NH
352.07
H233
1964

Hampton Falls, New Hampshire

Annual Report 1964

Digitized by the Internet Archive
in 2011 with funding from
Boston Library Consortium Member Libraries

http://www.archive.org/details/annualreportofto1964hamp3

ANNUAL REPORTS

OF THE TOWN OF

Hampton Falls

NEW HAMPSHIRE

For The Year Ending December 31

1964

PRINTED AND BOUND BY THE
HAMPTON PUBLISHING COMPANY, INC.
HAMPTON, N. H.

NH
352.07
H233
1964

TABLE OF CONTENTS

Town Officers	4
Minutes of 1964 Town Meeting	6
Summary Inventory of Valuation	15
Statement of Appropriations and Taxes Assessed	16
Comparative Statement of Appropriations & Expenditures	18
Balance Sheet	22
Uniform Classification	24
Town Clerk's Report	29
Tax Collector's Report	30
Treasurer's Report	33
Selectmen's Report of Expenditures	36
Trust Funds	48
Auditors' General Report	51
Report of Library Trustees	53
1965 Town Warrant	Insert
1965 Town Budget	Insert
Report of Library Treasurer	55
Report of Janitor of Town Hall	56
Volunteer Fire Department	58
Ladies Auxiliary Volunteer Fire Department	60
Report of Police Department	61
Health Officer's Report	63
Building Inspector's Report	63
School District Officers	65
School Warrant for 1965	66
School Budget for 1965	68
Report of School District Treasurer	71
School Board's Statement of Receipts & Expenditures	75
School Board's Report of Expenditures	79
Superintendent's and Teacher Consultant's Salary Shares	87
Teacher's Salaries, 1964-65	87
Report of Superintendent of Schools	88
School Statistics	95
Vital Statistics	98

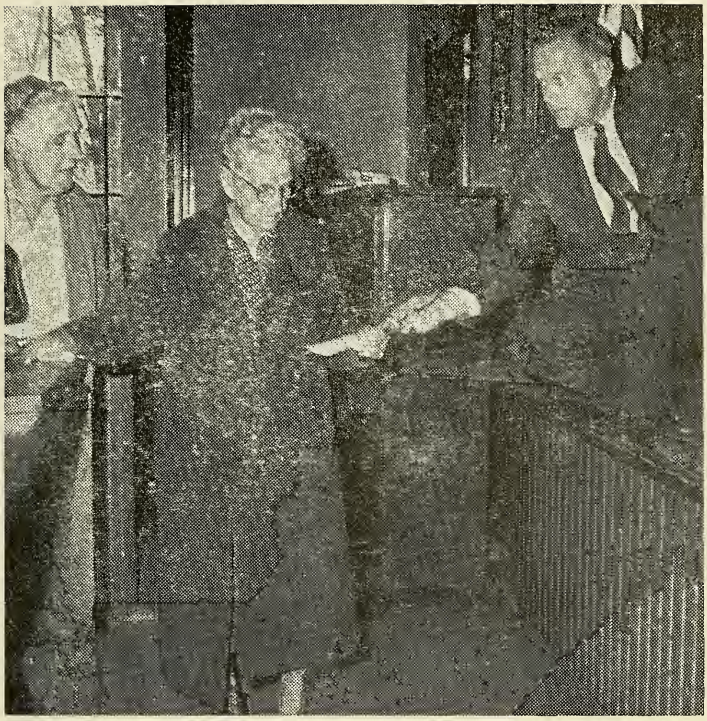

To Mrs. Helen French Batchelder, good neighbor of all who have lived in Hampton Falls during the past one hundred and four years, we dedicate this 1964 Annual Town Report. We do so with fond respect for her unfailing love of God, Town and Country.

Born in this town on March 4, 1861, the day President Abraham Lincoln was inaugurated, Mrs. Batchelder has held town office and is active in numerous civic affairs.

A charter member of the town Grange, formed April 1, 1892, she has been chaplain to the organization for more than forty years. She is also a charter member of the Women's club and in 1912, she represented this area at a national convention of the Women's Christian Temperance Union held in Portland, Oregon.

Although a member of the Line Church of Seabrook, Mrs. Batchelder has attended the First Baptist Church in town for more than fifty years. One of her delights is catching a pastor when he repeats a sermon once very eight or nine years.

Mrs. Batchelder was a town auditor for ten years and has been a town librarian since 1922.

Married to David F. Batchelder, she raised four children and is very proud of the numerous grandchildren and more than fifteen great grandchildren.

TOWN OFFICERS

MODERATOR
Richard O. Bohm

TOWN CLERK
Jeanie C. Edgerly

SELECTMEN
George W. Pond, Chairman
Donald L. Janvrin — Ralph M. Farley

TREASURER
Louis B. Janvrin

COLLECTOR OF TAXES
Grace W. Perkins

SCHOOL BOARD
Robert Walker, Chairman
Robert Weaver — Rosemary Bohm

TOWN AUDITORS
E. Emmons Sanborn — Richard O. Bohm
George Stard

POLICE DEPARTMENT
Rossie M. Dail, Chief
Robert Weaver — Perley Ladd

DOG OFFICER
Rossie Dail

HIGHWAY AGENT
Richard B. Merrill

BUILDING INSPECTOR
George W. Pond

HEALTH OFFICER
Rossie Dail

TRUSTEES OF TRUST FUNDS

Walter A. Ladd	Term Expires 1965
Louis B. Janvrin	Term Expires 1966
Walter Combs	Term Expires 1967

TRUSTEES OF LIBRARY

Alice Elton	Term Expires 1965
Edwin Janvrin	Term Expires 1966
George Vigneau	Term Expires 1967
William Marston	Term Expires 1968
E. Emmons Sanborn	Term Expires 1969
Eloise Robinson	Term Expires 1970

PLANNING BOARD

Russell P. Merrill, Chairman	Term Expires 1965
George W. Pond, Ex-Officio	Term Expires 1965
Thayer Edgerly	Term Expires 1966
Mark Kelley, Secretary	Term Expires 1966
Robert Ordway	Term Expires 1967
Charles W. Burwell	Term Expires 1968
George Rollins	Term Expires 1969

BOARD OF ADJUSTMENT

William Marston	Term Expires 1965
E. Emmons Sanborn, Secretary	Term Expires 1966
Oliver Akerman	Term Expires 1967
William Wagner, Chairman	Term Expires 1968
Richard O. Bohm	Term Expires 1969

REPRESENTATIVE

Bernice B. Barnes

RECORD OF THE 1964 TOWN MEETING

Hampton Falls, N. H. March 10,1964

March 10, 1964. Supervisors took oath, there were 518 names on the checklist qualified to vote in Town affairs.

Hampton Falls Town Meeting was called to order at 3 o'clock by the Moderator, Richard Bohm who read the warrant. Ballots were counted and 600 were found to be the number to be used. Polls were declared open at 3:05.

Business meeting was called to order at 7:30 by the Moderator. The Flag was saluted by the assembly.

The Town Clerk announced the misprint on the ballot was her mistake and Mr. Richard Merrill, Sr. in no way to blame.

Moderator ruled, "In view of the fact that the name Richard B. Merrill, Jr. was placed on the ballot as candidate for Road Agent and in view of the fact that the name should have been Richard B. Merrill (Richard B. Merrill, Jr. being two years of age) and that the error in the name on the ballot was an honest and admitted mistake, I hereby rule that all votes cast for Richard B. Merrill, Jr. shall be considered to be cast for Richard B. Merrill."

Moderator ruled "Once an article taken up in the Budget or Warrant is finished, no further action may be taken on it, with the exception of one reconsideration in case of error or misunderstanding".

"There will be a limit of two(2) amendments to any article or any motion on part of a specific article."

As the Warrant was read at 3:00 o'clock in its entirety, it was not read again at this time.

Article 2. Motion was made by John Trumbull, Seconded by Ralph Farley to adopt as read. Motion

was made by George Pond, Seconded by Cynthia Trumbull to amend the motion to take up the budget item by item. Amendment carried.

Motion was made by Deane Parrish, Seconded by George Pond to raise and appropriate the sum of $2,-700.00 for Town Officers Salaries. Motion was made by Russell Merrill, Jr., Seconded by Cynthia Trumbull to amend the motion by striking the figure $2700 and inserting $2600. Vote was 26 to 26. In view of the tie vote the amendment and second were rescinded and Russell Merrill, Jr. made a motion to amend the original motion by changing the figure to $2650.00. Amendment carried 42 to 17.

Motion was made by Gordon Janvrin, Seconded by Richard Swain to raise and appropriate the sum of $1,400.00 for Town Officers Expenses. Carried.

Motion was made by Robert Weaver, Seconded by Edward Pevear the sum of $500.00 be raised and appropriated for Election and Registration Expenses. Motion carried.

Motion was made by Louis Janvrin, Seconded by Alphonse Lemire to raise and appropriate the sum of $665.00 for Expense of Town Hall and Other Town Buildings. Motion carried.

Motion was made by Russell Merrill, Jr. to postpone indefinately. Withdrawn. Motion was made by Russell Merrill, Jr., Seconded by Marjorie Davies to raise and appropriate the sum of $75.00 for Employees' Retirement and Social Security. Motion carried 32 to 10.

Motion was made by Ralph Farley, Seconded by George Pond to raise and appropriate the sum of $700.00 for Police Department. Carried.

Motion was made by Donald Janvrin, Seconded by Richard Swain to take up under articles in the warrant, Fire Department, Moth extermination, Blister Rust and Care of Trees. Carried.

Motion was made by Donald Janvrin, Seconded by

Alphonse Lemire to raise and appropriate the sum of $650.00 for Insurance. Motion carried.

Motion was made by George Pond, Seconded by Ralph Farley to raise and appropriate the sum of $150.00 for Planning and Zoning. Motion carried 33 to 11.

Motion was made by Ralph Farley, Seconded by Donald Janvrin to raise and appropriate the sum of $500.00 for Damages and Legal Expenses. Carried.

Motion was made by Gordon Janvrin, Seconded by Donald Janvrin the sum of $20.00 be raised and appropriated for Health Department. Motion was made by John Trumbull to amend by changing the sum of $20.00 to $30.00 Seconded by George Pond. Amendment carried.

Motion was made by Donald Janvrin, Seconded by Arnold Rasmussen to raise and appropriate the sum of $50.00 for Vital Statistics. Carried.

Motion was made by Robert Weaver, Seconded by Alphonse Lemire to raise and appropriate the sum of $130.00 for Beacons. Motion carried.

Motion was made by Richard Swain, Seconded by Donald Janvrin to raise and appropriate the sum of $900.00 for Town Dump. Carried.

Motion was made by Ralph Farley, Seconded by Donald Janvrin to raise and appropriate the sum of $300.00 for Brush Removal. Motion carried.

Motion was made by Gordon Janvrin, Seconded by Deane Parrish to raise and appropriate the sum of $3,000.00 for Town Maintenance, Summer. Carried.

Motion was made by George Merrill, Seconded by Richard Swain to raise and appropriate the sum of $3,000.00 for Town Maintenance, Winter. Motion carried.

Motion was made by George Merrill, Seconded by John Trumbull to raise and appropriate the sum of $500.00 for Street Lighting. Carried.

Motion was made by John Trumbull, Seconded by Richard Swain to raise and appropriate the sum of $3.500.00 for Tarvia. Carried.

Motion was made to postpone action on Town Road Aid until article in Warrant by Russell Merrill, Jr., Seconded by Alphonse Lemire. Carried.

Motion was made by George Vigneau, Seconded by Alphonse Lemire to raise and appropriate the sum of $800.00 for Libraries. Motion carried.

Motion was made by Donald Janvrin, Seconded by Arnold Rasmussen $500.00 be raised and appropriated for Town Poor. Carried.

Motion was made by Ralph Farley,Seconded by Donald Janvrin the sum of $1,200.00 be raised and appropriated for Old Age Assistance. Carried.

Motion was made by Ralph Farley, Seconded by Marjorie Davies to raise and appropriate the sum of $165.00 for Memorial Day and Veterans Association. Carried.

Motion was made by Richard Swain, Seconded by Donald Janvrin to raise and appropriate the sum of $200.00 for Parks and Playgrounds, including Band Concerts. Carried.

A motion was made by George Pond, Seconded by Donald Janvrin to raise and appropriate the sum of $375.00 for Cemeteries. Carried.

Motion was made by Russell Merrill, Jr., Seconded by George Pond to postpone action on Advertising and Regional Association until the article comes up in the warrant. Carried.

Motion was made by Alphonse Lemire, duly Seconded by George Pond to raise and appropriate the sum of $52.00 for the Care of Town Clock. Carried.

Motion was made by John Trumbull to raise and appropriate the sum of $100.00 for Interest on Temporary Loans. Seconded by Donald Janvrin. Carried.

Motion was made by Gordon Janvrin, Seconded by

Louis Janvrin the sum of $6,000.00 be raise and appropriated for County Taxes. Carried.

Motion was made by George Pond, Seconded by Donald Janvrin that no action be taken on School Taxes as the taxes are mandatory and the figures submitted are not definate. Motion carried.

ARTICLE 3 Motion was made by Louis Janvrin, Seconded by Edward Pevear to raise and appropriate the sum of $261.60 for Town Road Aid. Motion carried.

ARTICLE 4 Motion was made by Alphonse Lemire, Seconded by Richard Swain to raise and appropriate the sum of $2,439.79 in payment for services to the Town by the Hampton Falls Volunteer Fire Department. Carried.

ARTICLE 5 Motion was made by Ralph Farley, Seconded by William McClare to raise and appropriate the sum of $2,000.00 to rebuild and widen the bridge on Mill Lane. Motion carried.

ARTICLE 6 Motion was made by George Vigneau to raise and appropriate the sum of $820.00 to replace the heating system in the Library. Seconded by Alphonse Lemire. Motion carried.

ARTICLE 7 Motion was made by Ralph Farley, Seconded by Donald Janvrin to raise and appropriate the sum of $600.00 to construct a reinforced concrete building at the Town Dump. Motion was made by Dennis Royal to amend the motion by striking the $600.00 and inserting $100.00 to construct a wooden building. Seconded by John Trumbull. Amendment did not carry. Motion carried 56 to 21.

ARTICLE 8 Motion was made by Richard Swain to pass over indefinately, Seconded by Dennis Royal. Motion was made by Ralph Farley, Seconded by George Pond to raise and appropriate for Economic Advancement of the Town, through publicity and promotional

services of the Seacoast Regional Development Association in cooperation with other communities the sum of $200.00. 34 yes 39 no. Amendment did not carry. Motion to pass over carried 38 yes 33 no.

ARTICLE 9 Motion was made by Gordon Janvrin to pass over this article, seconded by Cynthia Trumbull. Motion was made by Russell Merrill, Jr., Seconded by John Trumbull to postpone indefinately. Motion was made by Ralph Farley, Seconded by Alphonse Lemire to amend the motion to read "To raise and appropriate the sum of $120.00 for a semi-public telephone in the Town Hall. 55 yes 6 no. Amendment carried.

ARTICLE 10 Motion was made by Ralph Farley, Seconded by Donald Janvrin to raise and appropriate $300.00 for the removal of infected trees. Carried.

ARTICLE 11 Motion was made by Edward Pevear, Seconded by Richard Swain to pass over this article indefinately. Carried.

ARTICLE 12 Motion was made by Richard Swain, Seconded by Alphonse Lemire to pass over indefinately. Carried.

ARTICLE 13 Motion was made by Louis Janvrin, Seconded by Edward Pevear to raise and appropriate the sum of $54.00 to purchase a new flag for the common. Motion carried.

ARTICLE 14 Motion was made by Alphonse Lemire, Seconded by George Merrill to give the Selectmen authority to sell any property acquired by Tax Sale Motion carried.

ARTICLE 15 Motion was made by Alphonse Lemire, Seconded by Edward Pevear to give the Selectmen authority to borrow money in anticipation of taxes. Motion was made by Gordon Janvrin to amend the motion to read "Selectmen and Treasurer", Seconded by Donald Janvrin. Carried.

ARTICLES 16 and 17 by ballot.

ARTICLE 18 Motion was made by Ralph Farley, Seconded by Dennis Royal the Moderator appoint a committee of four (4) to work with the Selectmen to consider the feasibility of hiring a full time employee. Motion by John Trumbull, Seconded by Edward Pevear to amend the motion by striking out " to work with the Selectmen" 12 for 42 against. Amendment did not carry. Original motion carried 39 to 20.

Motion was made by Russell Merrill, Jr. recommending the Selectmen be instructed to liquidate the contract with the Government on Social Security until such time as Social Security is decided to be necessary. Seconded by George Stard. 37 for 1 against. Motion carried.

Motion was made by Russell Merrill, Jr., Seconded by George Vigneau that Claudine and William Ackroyd be nominated as Hog Reevers. Town Clerk was instructed to cast one ballot for Claudine and William Ackroyd, and they were declared elected Hog Reevers and took the oath of office in open meeting, the badge of office was presented by Dennis Royal, Hog Reever for 1963.

It was recommended by Richard Swain, the Highway Agent be instructed to hire equipment and men in town whenever possible. Seconded by Cynthia Trumbull.

Motion was made by Richard Swain to close the polls at 10:15 Seconded by Edward Pevear. Motion was made by Ralph Farley, Seconded by Dennis Royal to have a ten minute recess before closing the polls. Carried.

Called to order at 10:25 by the Moderator and the Polls were declared closed. Ballots were counted with the following results:

SELECTMEN FOR THREE YEARS

Ralph Farley	207
Richard Swain	87
Richard Merrill	1

Ralph Farley was declared elected and took the oath of office in open meeting.

TOWN CLERK

Jeanie Edgerly	289
Lucy Woodes	1

Jeanie Edgerly was declared elected and took the oath of office in open meeting.

TREASURER

Louis Janvrin	278
Louis Barnaby	1

Louis Janvrin was declared elected.

TAX COLLECTOR

Grace Perkins	289

Grace Perkins was declared elected.

HIGHWAY AGENT

David Batchelder	147
Richard Merrill	149

Richard Merrill was declared elected and took the oath of office in open meeting.

AUDITOR FOR THREE YEARS

E. Emmons Sanborn	265
Robert Perkins	1
Louis Janvrin	1

E. Emmons Sanborn was declared elected.

TRUSTEE OF THE TRUST FUND FOR 3 YEARS

Walter W. Combs	273
Arthur Huddell	1

Walter Combs was declared elected.

LIBRARY TRUSTEE FOR SIX YEARS

Eloise Robinson	266
Rosemary Bohm	1
Alphonse Lemire	1
Elinor Vigneau	1

Eloise Robinson was declared elected.

Committee appointed by the Moderator under Article 18: Forrest Brown, Thayer Edgerly, William Ackerator and delivered to the Clerk at 6:15 A.M., March royd and Donald Goodwin.

Primary Ballots were counted and all ballots were sealed in the presence of the Selectmen and the Mod-11, 1964.

Motion was made by George Pond. Seconded by Donald Janvrin the meeting be dissolved at 6:15 A.M. Carried.

A true record Attest:

Jeanie Edgerly,

Town Clerk

SUMMARY INVENTORY OF VALUATION

Lands and Buildings		$2,148,820.00
Factory Machinery		4,440.00
Public Utilities — Electric		53,900.00
House Trailers, Mobile Homes, and Travel Trailers, 6		8,745.00
Stock in Trade of Merchants		54,580.00
Boats and Launches, 23		4,700.00
Neat Stock & Poultry — Dairy Cows, 143		10,470.00
Gasoline Pumps & Tanks		425.00
Road Building & Construction Machinery		2,900.00
Total Valuation Before Exemptions Allowed		$2,288,980.00
Less: 66 War Service Exempt.	$70,365.00	
Neatstock Exemptions	3,000.00	
Special by vote to Audubon Society Marsh land	230.00	
Total Exemptions Allowed		73,595.00
Net Valuation On Which Tax Rate Is Computed		$2,215,385.00
Number of inventories distributed in 1964		425
Number of inventories returned in 1964		228
Number of veterans who received property exemptions		66
Number of veterans exempted from poll tax		124

STATEMENT OF APPROPRIATIONS AND TAXES ASSESSED FOR THE YEAR 1964

Town Officers Salaries	$ 2,650.00
Town Office Administrative Expenses	1,400.00
Election and Registration Expenses	500.00
Town Hall and Buildings Maintenance	665.00
Social Security and Ret. Contributions	75.00
Police Department	700.00
Fire Department	2,439.79
Blister Rust — Moth Extermination and Care of Trees	300.00
Insurance	650.00
Planning and Zoning	150.00
Damages and Legal Expenses	500.00
Health Department	30.00
Vital Statistics	50.00
Beacons	130.00
Dump	900.00
Town Maintenance	6,000.00
Street Lighting	500.00
Tarvia	3,500.00
Town Road Aid	261.60
Libraries	800.00
Old Age Assistance	1,200.00
Public Relief	150.00
Memorial Day, Vet. Assoc.	165.00
Parks and Playgrounds	200.00
Brush Removal	300.00
Cemeteries	375.00
Care of Town Clock	52.00
New Construction	2,000.00
New Buildings and Lands	600.00
New Equipment — Heating System For Library	820.00

Interest on Temporary Loans		100.00
Telephone in Town Hall		120.00
Flags		54.00
TOTAL TOWN APPROPRIATIONS		$28,337.39
Less: Estimated Revenues & Credits		
Interest and Dividends Tax	$6,711.17	
Railroad Tax	56.92	
Savings Bank Tax	1,295.93	
Interest Received on Taxes and Deposits	450.00	
Business Licenses, Permits and Filing Fees	300.00	
Dog Licenses	300.00	
Motor Vehicle Permit Fees	8,500.00	
Rent of Town Property and Equipment	100.00	
Poll Taxes at $2.00—408	816.00	
Cash Surplus	5,000.00	
Total Revenues and Credits	$23,529.92	
Net Town Appropriations		$ 4,807.47
Net School Appropriations		97,274.09
County Tax Assessment		5,779.93
Total of Town, School and County		$107,861.49
Add: Overlay		692.38
Amount To Be Raised By Property Taxes		$108,553.87
Taxes To Be Committed To Collector:		
Property Taxes		$108,553.87
Total Property Taxes		$108,553.87
Poll Taxes at $2.00		816.00
Total Taxes to be committed		$109,369.87

Tax Rate Approved by Tax Comm.

$49.00 Per Thousand

COMPARATIVE STATEMENT OF APPROPRIATIONS AND EXPENDITURES

Fiscal Year Ending December 31, 1964

	Appro.	Reimb. & Receipts	Ttotal Amount	Unexp. Bal.	Expended	Overdraft
Town Officers' Salaries	$ 2,650.00	$	$ 2,650.00	$ 2,584.80	$ 65 20	$
Town Officers' Expenses	1,400.00		1,400.00	1,546.26		146.26
Election & Registration	500.00		500.00	664.75		164.75
Special for Telephone	120.00		120.00	83.69	36.31	
Town Hall	665.00	83.00	748.00	627.89	120.11	
Social Security	75.00		75.00	123.40		48.40
Police	700.00	300.00	1,000.00	1,301.89		301.89
Fire Department	2,439.79		2,439.79	2,439.79		
Care of Trees	300.00		300.00	351.82		51.82
Insurance	650.00		650.00	545.80	104.20	
Planning & Zoning	150.00	356.00	506.00	481.05	24.95	
Damage & Legal Expense	500.00		500 00	534.70		34.70
Health Department	30.00		30.00	32.00		2.00
Vital Statistics	50.00		50.00	39.25	10.75	
Town Dump	900.00	4.50	904.50	922.55		18.05
Tarvia	3,500.00		3,500.00	4,494.00		994.00
Town Maint.—Summer	3,000.00		3,000.00	2,370.51	629.49	
Town Maint.—Winter	3,000.00		3,000 00	3,383.64		383.64
Street Lights	500.00		500.00	478.80	21.20	
Brush Removal	300.00		300.00	268.09	31.91	
Town Road Aid	261.60		261.60	261.60		
Libraries	800.00		800.00	788.88	11.12	

Beacons	130.00		130.00	102.96	27.04	
Town Poor	150.00		150.00	189.00		39.00
Old Age Assist & A.P.T.D.	1,200.00		1,200.00	1,088.52	111.48	
Memorial Day	165.00		165.00	165.00		
Flags	54.00	6.50	60.50	26.80	33.70	
Parks	200.00		200.00	174.98	25.02	
Cemeteries	375.0		375.00	322.43	52.57	
Care of Town Clock	52.00		52.00	52.00		
Interest on Temp Loans	100.00		100.00	47.42	52.58	
Bridge	2,000.00		2,000.00		2,000.00	
Building at Dump	600.00		600.00	585.00	15.00	
Library Heating System	820.00		820.00	820.00		
County Tax	6,000.00		6,000.00	5,779.93	220.07	
TOTALS	**$34,337.39**	**$750.00**	**$35,087.39**	**$33,679.20**	**$3,592.70**	**$2,184.51**
					2,184.51	
NET BALANCE OF APPROPRIATIONS					$1,408.19	

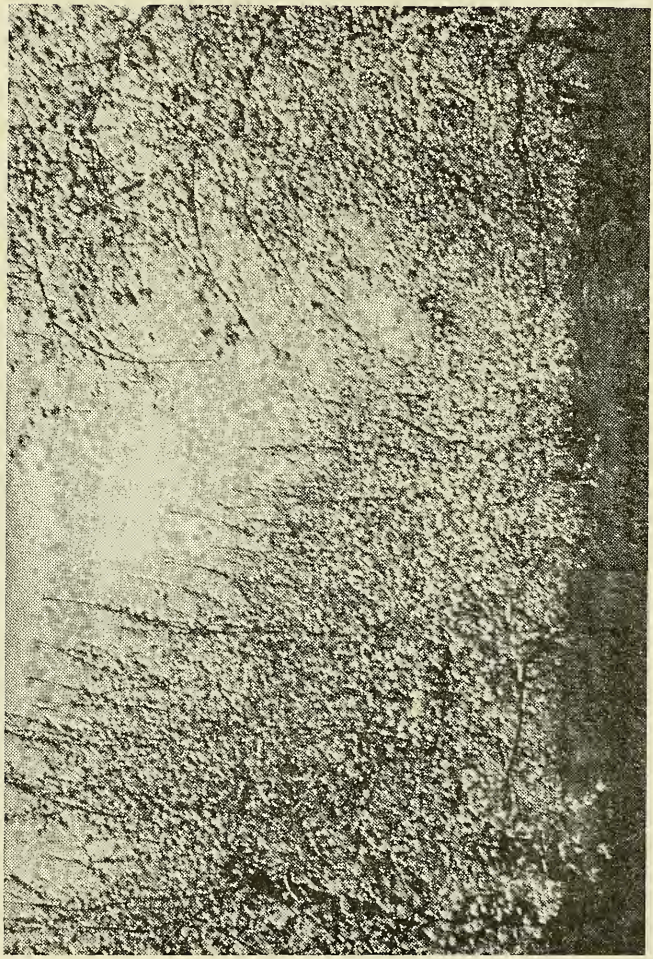

Many of our roads are lined with apple orchards. The fruit of the trees is famous the world over.

FINANCIAL REPORT

of the

TOWN OF HAMPTON FALLS

In Rockingham County

For the

Fiscal Year Ended December 31, 1964

CERTIFICATE

This is to certify that the information contained in this report was taken from official records and is complete to the best of our knowledge and belief.
January 26, 1965

George W. Pond,

Donald L. Janvrin,

Ralph M. Farley

Selectmen

Louis B. Janvrin,

Treasurer

Town of Hampton Falls

BALANCE

ASSETS

Cash:		
In hands of treasurer	$50,051.56	
Unredeemed Taxes:		
Levy of 1963	1,011.04	
Levy of 1962	328.27	
Previous Years	9.15	
Uncollected Taxes:		
Levy of 1964	17,092.11	
Levy of 1963	173.60	
State Head Taxes — Levy of 1964	760.00	
State Head Taxes — Previous Years	20.00	
Total Assets		$69,445.73
Grand Total		$69,445.73
Surplus, December 31, 1963		$ 8,542.90
Surplus, December 31, 1964		3,872.94
Decrease of Surplus		$ 4,669.96

December 31, 1964

SHEET

LIABILITIES

Accounts Owed by the Town:			
Special Bridge		$ 2,000.00	
Due to State:			
State Head Taxes—1964			
Uncollected	$760.00		
Coll.—not remitted to State Treas.	105.00		
		865.00	
Due to School Districts:			
Balance of School Tax			
Town Schools		51,707.79	
Co-Op. School Dist. 6		11,000.00	
Total Liabilities			$65,572.79
Excess of assets over liabilities (Surplus)			3,872.94
Grand Total			$69,445.73

UNIFORM

Town of Hampton Falls RECEIPTS AND

RECEIPTS

Current Revenue:		
From Local Taxes:		
(Collected and remitted to Treasurer)		
Property Taxes—1964	$91,755.56	
Poll Taxes—1964	556.00	
Nat. Bank Stock Taxes—1964	13.50	
State Head Taxes at $5—1964	1,940.00	
Total Current Year's Taxes collected and remitted		$94,265.06
Property Taxes and Yield Taxes Previous Years		15,730.54
Poll Taxes—Previous Years		182.00
State Head Taxes at $5 Previous Years		620.00
Interest received on Taxes		493.33
Penalties on State Head Taxes		64.00
Tax sales redeemed		721.64
From State:		
Interest and dividends tax		6,711.17
Railroad Tax		56.92
Refund on Head Tax		101.50
From Local Sources, Except Taxes:		
Dog Licenses		398.40
Business licenses, permits & filing fees		380.00
Dump Fees		4.50
Rent of town property		83.00
Motor Vehicle Permits		
1963	$ 238.19	
1964	9,596.49	
1965	36.25	
		9,870.93
Total Current Revenue Receipts		$130,978.92

CLASSIFICATION

PAYMENTS For the Year Ended December 31, 1964

PAYMENTS

Current Maintenance Expenses:		
General Government:		
Town officer's salaries		2,584.80
Town officer's expenses		1,546.26
Election and Reg. expenses		664.75
Expenses, Town Hall		627.89
Protection of Persons and Property:		
Police Department		1,301.89
Town Clock		52.00
Fire Department including forest fires		2,439.79
Care of Trees		351.82
Planning and Zoning		481.05
Insurance		545.80
Brush Removal		268.09
Health:		
Health department		32.00
Vital statistics		39.25
Tarvia		4,494.00
Town dumps		922.55
Highways and Bridges:		
Town Road Aid		261.60
Town Maintenance:		
Summer	$2,370.54	
Winter	3,383.64	
		5,754.18
Street lighting		478.80
Beacons		102.96
Libraries:		
Libraries		788.88

RECEIPTS — Concluded

Receipts Other than Current Revenue:		
Temporary loans in anticipation of taxes during year	$7,500.00	
Refunds on Town Hall Ins.	12.00	
Sale of town property Cemetery Lot	35.00	
Taxes bought by Town	1,011.04	
Sale of Stoves	25.00	
Sale of Flag	6.50	
Radios for Police	300.00	
Recount Ballots	10.00	
Total Receipts Other Than Current Revenue		$ 8,889.54
Total Receipts from All Sources		139,878.46
Cash on hand January 1, 1964		40,250.62
Grand Total		$180,129.08

PAYMENTS — Continued

Public Welfare:		
Old Age Assistance	648.53	
Town Poor	189.00	
APTD	439.99	
Patriotic Purposes:		
Memorial Day, Vets' Assn.	165.00	
Recreation:		
Parks and playgrounds	174.98	
Public Service Enterprises:		
Cemeteries	322.43	
Unclassified:		
Damages and legal expenses	534.70	
		$26,212.99
Taxes brought by Town	1,011.04	
Discounts, Abatements and Refunds	933.49	
Employees' Retirement and Social Security	123.40	
Total Current Maintenance Expenses		$ 28,280.92
Interest:		
Paid on temporary loans in anticipation of taxes	$47.42	
Total Interest Payments		47.42
Outlay for New Construction, Equip. and Permanent Improvements:		
Telephone at Town Hall	$83.69	
Heat for Library	820.00	
Building at Dump	585.00	
Special for Flags	26.80	
Total Outlay Payments		1,515.49

PAYMENTS — Concluded

Indebtedness:			
Payments on temporary loans in anticipation of taxes		$7,500.00	
Total Indebtedness Payments			7,500.00
Payments to Other Governmental Division:			
State Head Taxes paid			
State Treas.—1964		$1,757.00	
Prior Years	785.65		
		$2,542.65	
Taxes paid to County		5,779.93	
Payments to School Districts:			
1963 Tax	$49,844.81		
1964 Tax	34,566.30		
		84,411.11	
Total Payments to Other Governmental Divisions			$ 92,733.69
Total Payments for all Purposes			$130,077.52
Cash on hand December 31, 1964			50,051.56
Grand Total			$180,129.08

TOWN CLERK'S REPORT

For Year Ending December 31, 1964

Motor Vehicle Permits Issued	862
Total Tax Collected	$9,870.93
Paid Treasurer	9,870.93
Dogs Licensed	167
Kennel Licenses	3
Total Tax Collected	$ 432.00
Retained for Fees	33.60
Paid Treasurer	398.40
Town Officers Registration Fees	8.00
Paid Treasurer	8.00
Primary Registrations	6.00
Paid Treasurer	6.00
Recount	10.00
Paid Treasurer	10.00

Jeanie Edgerly,

Town Clerk

TAX COLLECTORS REPORT

For Year Ending December 31, 1964

SUMMARY OF WARRANT

(For Current Year's Levy)

Property and Poll Taxes

LEVY OF 1964

— DR. —

Taxes Committed to Collector:		
Property Taxes	$108,541.86	
Added Property Taxes	33.81	
Poll Taxes	816.00	
Added Poll Taxes	12.00	
Interest Collected	7.44	
		$109,411.11

— CR. —

Remittances to Treasurer:		
Property Taxes	$91,755.56	
Poll Taxes	556.00	
Interest Collected	7.44	
Uncollected Taxes as Per Collectors List:		
Property Taxes	16,771.11	
Poll Taxes	272.00	
Abatement	49.00	
		$109,411.11

LEVY OF 1963

— DR. —

Uncollected Taxes as of Jan. 1, 1964	
Property Taxes	$17,036.88

Poll Taxes	248.00	
Property Taxes Added after Jan. 1, 1964	10.50	
Poll Taxes Added after Jan. 1, 1964	30.00	
Interest Collected	468.19	
		$ 17,793.57

— CR. —

Remittances to Treasurer:		
Property Taxes	$15,730.54	
Poll Taxes	182.00	
Interest Collected	468.19	
Property Tax Abatements	200.88	
Poll Tax Abatements	88.00	
Uncollected Property Taxes	165.60	
Uncollected Poll Taxes	8.00	
Taxes sold to the Town	950.36	
		$ 17,793.57

STATE HEAD TAX

LEVY OF 1964

— DR. —

State Head Taxes Committed to Collector:		
Warrant	$2,660.00	
Added Taxes	40.00	
		$ 2,700.00

— CR. —

Remittances to Treasurer	$1,940.00	
Uncollected Head Taxes	760.00	
		$ 2,700.00

LEVY OF 1963

— DR. —

Uncollected Taxes		
As of Jan. 1, 1964	$740.00	
Added Taxes	75.00	
Penalties Collected	62.00	
		$ 877.00

— CR. —

Remittances to Treasurer	$620.00	
Penalties Collected	62.00	
Abatements	175.00	
Uncollected	20.00	
		$ 877.00

SUMMARY OF TAX SALES ACCOUNTS

1963 Property Taxes Sold to the Town

Arthur and Jeanie Huddell	$439.99
John and Ceslava Starvish	234.02
Robert and Lois Swindells	317.53
Homer Johnson	15.25
James and Geo. Philbrook	4.25

REDEMPTIONS

1962—Benj. and Rosa Bailey	169.52
1962—John and Marjorie Bakutis	162.36
1962—Walter and Abbie Lee Perry	350.54
1962—Shirley Thurlow	9.95
1962—Heirs of Grant Sanborn	13.05
1962—Heirs of John Sanborn	12.25
1962—Wm. and Mary Mace	5.67
1963—Homer Johnson	16.00

UNREDEEMED TAXES

1961—Wm. and Mary Mace	$ 4.85
1961—James and Geo. Philbrook	4.30
1962—John and Ceslava Starvish	324.00
1962—James and Geo. Philbrook	4.27

TREASURER'S REPORT

For the Year Ending December 31, 1964

RECEIPTS

Balance on hand, Jan. 1, 1964	$40,250.62
State of New Hampshire:	
Interest and Dividend Tax	6,711.17
Railroad Tax	56.92
Savings Bank Tax	1,295.93
Refund on head tax	101.50
Jeanie Edgerly	
1963 Auto Tax	238.19
1964 Auto Tax	9,596.49
1965 Auto Tax	36.25
Dog Tax	398.40
Town Officers Registration	8.00
Primary Registration	6.00
Recounting Ballots	10.00
Grace W. Perkins	
1963 Poll Tax	182.00
1964 Poll Tax	556.00
1963 Property Tax	15,730.54
1964 Property Tax	91,755.56
1963 Head Tax	620.00
1964 Head Tax	1,940.00
Penalties on Head Tax	64.00
Interest on Property Tax	475.63
Tax Sale Redeemed	721.64
Interest on Tax Sale	17.70
Taxes bought by Town	1,011.04
Exeter Banking Co.	
Note	7,500.00
Ralph Farley	
Flag	6.50
R. P. Merrill	

Refund on Town Hall Ins.	12.00
Stove	5.00
R. M. Dail	
Police raido	300.00
Stove	20.00
George Pond	
Building Permits	356.00
Pistol Permits	10.00
James H. Creighton	
Rent of Town Hall	83.00
Dump Fees	4.50
Hugh Alexander	
Cemetery Lot #61	35.00
National Bank Stock	
First National Bank, Portsmouth	12.00
Hampton National Bank	1.50
	$180,129.08

PAYMENTS

Town Officers Salaries	$ 2,584.80
Town Officers Expenses	1,546.26
Election and Registration Expense	664.75
Expense Town Hall	627.89
Police Department	1,301.89
Town Clock	52.00
Fire Department	2,439.79
Care of Trees	351.82
Planning and Zoning	481.05
Insurance	545.80
Brush Removal	268.09
Health Department	32.00
Vital Statistics	39.25
Tarvia	4,494.00
Town Dump	922.55
Town Road Aid	261.60
Town Maintenance	5,754.18

Street Lights	478.80
Beacons	102.96
Library	788.88
Old Age Assistance	648.53
Town Poor	189.00
APTD	439.99
Memorial Day	165.00
Parks and Playgrounds	174.98
Cemeteries	322.43
Damages and Legal Expense	534.70
Taxes bought by Town	1,011.04
Discounts and Abatements	933.49
Social Security	123.40
Interest on Temporary Loans	47.42
Telephone at Town Hall	83.69
Heater for Library	820.00
Building at Dump	585.00
Flags	26.80
Temporary Loans	7,500.00
State Head Tax	2,542.65
County Tax	5,779.93
Schools	84,411.11
Total Payments	$130,077.52
Cash on Hand, Dec. 31, 1964	50,051.56
	$180,129.08

Louis B. Janvrin,

Treasurer

SELECTMEN'S REPORT ON EXPENDITURES

TOWN OFFICERS' SALARIES

Appropriation	$ 2,650.00	
Balance	65.20	
		$ 2,584.80
George W. Pond, Chm. Select.	$ 633.00	
Ralph M. Farley, Selectman	416.25	
Donald L. Janvrin, Selectman	302.25	
Jeanie C. Edgerly, Clerk	536.50	
Grace W. Perkins, Tax. Coll.	426.80	
Louis B. Janvrin, Treasurer	225.00	
Richard Bohm, Auditor	15.00	
Emmons Sanborn, Auditor	15.00	
George Stard, Auditor	15.00	
		$ 2,584.80

TOWN OFFICERS' EXPENSES

Appropriation	$ 1,400.00	
Overdraft	146.26	
		$ 1,546.26
George W. Pond, Expenses	$ 88.29	
Ralph M. Farley, Expenses	31.38	
Donald L. Janvrin, Expenses	25.32	
Jeanie C. Edgerly, Expenses	44.50	
Grace W. Perkins, Expenses	27.90	
Letitia Marston, Town Officers Bonds	176.20	
N. H. Municipal Assn., Dues	40.94	
N. H. Assessors Assn., Dues	10.00	
N. H. Tax Coll. Assn., Dues	3.00	
N. H. Town Clerks Assn., Dues	3.00	
Branham Pub. Co., Reference Book	9.00	
Equity Pub. Co., R.S.A. 1963 Supp.	20.00	
Burrough Corp, Binder	6.92	

Hampton Pub. Co., Town Reports	657.30	
Envelopes and letter heads	27.00	
Barker's Print Shop, Tax Bills	147.85	
Dog Notices	9.75	
Edson C. Eastman Inc. Supplies	94.09	
Edith Holland, Comm., Transfer Cards	50.30	
State of N. H., Trailer Guide	5.25	
Boat Reports	8.17	
Hampton Falls Post Office, Envelopes	60.10	
		$ 1,546.26

ELECTION AND REGISTRATION

Appropriation	$ 500.00	
Overdraft	164.75	
		$ 664.75
Richard Bohm, Moderator	$ 82.30	
Dorothy Edgerly, Inspector	40.00	
Mr. and Mrs. James McQuillan, Inspectors	48.00	
Perley Ladd, Inspector	40.00	
Margaret McClare, Inspector	16.00	
Lucille Cameron, Inspector	16.00	
James Crieghton, Sup. Checklist	48.00	
Walter Ladd, Sup. Checklist	68.00	
George Avins, Sup. Checklist	48.00	
Hampton Pub. Co., Checklists	77.00	
Ballots	22.50	
Goodwin Const. Co., Ballot Box	38.50	
B. T. Janvrin & Sons Co., Materials	39.15	
Mass. Electric Co., Wire and Sockets	2.68	
George Pond. Labor	30.00	
Hampton Falls Grange, Lunch	14.85	

Dorothy Dail, Treas. PTA, Dinners	13.60	
Travelers Rest Coffee Shop, Lunch	11.77	
Lamies Tavern, Lunch	8.40	
		$ 664.75

SPECIAL FOR TOWN HALL TELEPHONE

Appropriation	$ 120.00	
Balance	36.31	
New England Tel. & Tel. Co.		$ 83.69

TOWN HALL

Appropriation	$ 665.00	
Rent	83.00	
Total Available	748.00	
Balance	120.11	
		$ 627.89
James H. Creighton, Custodian	$ 290.38	
Exeter & Hampton Electric Co.	116.56	
Adams Star Gas Co.	136.88	
C. L. Haskel, Flameproof Curtains	65.00	
Goodwin Const. Co., Repairs	8.00	
Social Security	11.07	
		$ 627.89

SOCIAL SECURITY

Appropriation	$ 75.00	
Overdraft	48.40	
N. H. State Treasurer		$ 123.40

POLICE DEPARTMENT

Appropriation	$ 700.00	

For Radio	300.00	
Total Available	$ 1,000.00	
Overdraft	301.89	
		$ 1,301.89
Rossie M. Dail, Chief	$ 677.82	
Robert Weaver, Officer	123.30	
Donald Janvrin, Officer	99.65	
Stanley Stonesifer, Officer	78.57	
South East Communication,	300.00	
Radio, Radio Check & Repairs	22.55	
		$ 1,301.89

FIRE DEPARTMENT

Appropriation	$ 2,439.79	
Hampton Falls Vol. Fire Dept. Inc.		$ 2,439.79

CARE OF TREES

Appropriation	$ 300.00	
Overdraft	51.82	
		$ 351.82
Hampton Con. Floor Co.,		
Truck	37.10	
Dozer	27.00	
Exeter Tree Service	265.00	
Richard Merrill, Foreman	4.50	
Kenneth Tobey, Labor	9.11	
David Lund, Labor	9.11	
		$ 351.82

INSURANCE

Appropriation	$ 650.00	
Balance	104.20	
		$ 545.80
Letitia Marston, Library	61.88	
Fire Truck	173.13	
Work Comp.	33.75	

R. P. Merrill, Library	111.20	
Town Hall	152.24	
Town Clock	13.60	
		$ 545.80

PLANNING AND ZONING

Appropriation	$ 150.00	
Fees	356.00	
Total Available	506.00	
Balance	24.95	
		$ 481.05
Hampton Pub. Co., Notices	$ 93.20	
Bette Wentworth, Hearing Transcript	35.00	
Emmons Sanborn, Board of Adjustment Expenses	38.01	
Mark Kelley, Planning Board Expenses	2.84	
George Pond, Building Inspector	162.80	
Rossie Dail, Health Inspector	149.20	
		$ 481.05

DAMAGES AND LEGAL EXPENSES

Appropriation	$ 500.00	
Overdraft	34.70	
		$ 534.70
Wayne J. Mullavey, Legal Services	224.85	
Wm. Coburn, dog damage to sheep	299.85	
Exeter Vet. Hospital, Dispose of Dogs	10.00	
		$ 534.70

HEALTH DEPARTMENT

Appropriation	$ 30.00		
Overdraft	2.00		
		$	32.00
Rossie Dail, Health Officer	20.00		
Blake & Rebham Co., Official Seal	12.00		
		$	32.00

VITAL STATISTICS

Appropriation	$ 50.00		
Balance	10.75		
Jeanie C. Edgerly		$	39.25

TOWN DUMP

Appropriation	$ 900.00		
Fees	4.50		
Total Available	904.50		
Overdraft	18.05		
		$	922.55
James H. Creighton, Custodian	612.49		
Hampton Con. Floor Co., Truck	34.70		
Dozer	100.60		
Lin Taylor, Truck	39.75		
Gravel	35.70		
Gary Hurd, Dozer	18.75		
Ricci Const. Co., Inc., Dozer	52.00		
B. T. Janvrin Sons Co., Hardware	5.76		
Social Security	22.80		
		$	922.55

TARVIA

Appropriation	$ 3,500.00	
Overdraft	994.00	
Bell and Flynn Inc.		$ 4,494.00

TOWN MAINTENANCE (SUMMER)

Appropriation	$ 3,000.00	
Balance	629.46	
		$ 2,370.54
Richard B. Merrill, Foreman	$ 165.52	
John McErchern III, Labor	26.02	
Stuart Huss, Labor	20.82	
Donald Brown, Labor	22.12	
John Swain, Labor	63.75	
Alwyn Vatcher, Labor	22.12	
Benjamin Bailey, Labor	3.90	
Alwin L. Eaton, Labor	92.36	
Ronald Dow, Labor	26.12	
Richard Swain, Labor	24.72	
David Mark, Labor	3.90	
Kenneth Tobey, Labor	44.24	
Gerald Kay, Labor	66.35	
Hampton Con. Floor Co.,		
Truck	722.50	
Dozer	197.50	
Buxton Bros., Back Hoe	40.00	
Homer Johnson, Grader	108.00	
Lin Taylor, Truck	31.80	
Bell & Flynn, Grader & Roll	48.00	
Steve Marston, Tractor	6.75	
Richard Swain, Power Saw	7.95	
Iafolla Crushed Stone Co.,		
Cold Patch	466.50	
B. T. Janvrin Sons Co.,		
Tools, Materials	63.91	
R. C. Hazelton Co., Culvert	25.35	

R. P. Merrill & Son, Gas	1.47	
Genna Sign Shop, Letter Signs	30.00	
Robert E. Grant, Gravel	25.50	
Social Security	13.37	
		$ 2,370.54

TOWN MAINTENANCE (WINTER)

Appropriation	$3,000.00	
Overdraft	383.64	
		$ 3,383.64
Richard B. Merrill, Foreman	50.10	
Richard Swain, Labor	19.52	
David Lund, Labor	24.73	
Kenneth Tobey, Labor	41.66	
Steve Marston, Labor	9.11	
George Blanchard, Labor	52.03	
John Swain, Labor	47.49	
Wayne Lord, Labor	81.97	
Benjamin Bailey, Labor	53.35	
David Batchelder:		
Truck	875.50	
Tractor	108.00	
Sand	20.00	
Donald Brown, Truck	114.00	
Gary Hurd, Tractor	321.00	
C. Blanchard, Truck	225.00	
Homer Johnson, Grader	33.00	
Richard Swain, Truck	28.00	
Hampton Con. Floor Co.,		
Truck	262.25	
Dozer	9.00	
Donald Janvrin, Truck	72.00	
Granite State Minerals, Salt	351.53	
White's Welding Shop, Repairs	14.30	
Mounting Plow and Wing	321.98	

R. C. Hazelton Co., Repair Parts	178.58	
Frank Fitzgerald, Repairs	8.50	
B. T. Janvrin Sons Co., Paint	16.51	
R. P. Merrill & Son, Kerosene and Oil	12.13	
Hampton Atlantic Station, Lights	19.30	
Social Security	13.10	
		$ 3,383.64

STREET LIGHTS

Appropriation	$ 500.00	
Balance	21.20	
Exeter & Hampton Electric Co.		$ 478.80

BRUSH REMOVAL

Appropriation	$ 300.00	
Balance	31.91	
		$ 268.09
Hampton Con. Floor Co., Truck	100.70	
John Swain, Labor	14.31	
Stuart Huss, Labor	11.71	
Alwin Eaton, Labor	26.67	
Gerald Kay, Labor	28.63	
Lawrence Pevear, Labor	34.47	
Wayne Lord, Labor	29.92	
Alwyn Vatcher, Labor	13.01	
Donald Brown, Labor	2.60	
Social Security	6.07	
		$ 268.09

TOWN ROAD AID

Appropriation	$ 261.60	
State of New Hampshire		$ 261.60

LIBRARIES

Appropriation	$ 800.00	
Balance	11.12	
		$ 788.88
Wm. Marston, Treasurer	731.70	
Social Security	57.18	
		$ 788.88

BEACONS

Appropriation	$ 130.00	
Balance	27.04	
Exeter & Hampton Electric Co.		$ 102.96

TOWN POOR

Appropriation	$ 150.00	
Overdraft	39.00	
		$ 189.00
Durkee's Farm Market	79.74	
Callahan Oil	44.26	
Rolan H. Goupil, Rent	65.00	
		$ 189.00

OLD AGE ASSISTANCE AND A.P.T.D.

Appropriation	$ 1,200.00	
Balance	111.48	
State of New Hampshire		$ 1,088.52

MEMORIAL DAY

Appropriation	$ 165.00	
Post No. 35 American Legion		$ 165.00

SPECIAL FOR FLAGS

Appropriation	$ 54.00	

Ralph Farley		6.50	
Total Available		60.50	
Balance		33.70	
Eagle Flag Co.			$ 26.80

PARKS AND PLAYGROUNDS

Appropriation	$ 200.00		
Balance		25.02	
			$ 174.98
Walter Ladd		137.68	
B. T. Janvrin Sons Co., Rope		2.30	
Eugene Heal, Remove Tree		35.00	
			$ 174.98

CEMETERIES

Appropriation	$ 375.00		
Balance		52.57	
			$ 322.43
Walter Ladd		261.25	
Exeter Tree Service		44.40	
B. T. Janvrin Sons Co., Paint		16.78	
			$ 322.43

CARE OF TOWN CLOCK

Appropriation	$ 52.00		
Bernard Mark			$ 52.00

INTEREST ON TEMPORARY LOANS

Appropriation	$ 100.00		
Balance		52.58	
The Exeter Banking Co.			$ 47.42

SPECIAL FOR BUILDING AT TOWN DUMP

Appropriation	$ 600.00		

Balance	15.00	
Hampton Concrete Floor Co.		$ 585.00

SPECIAL FOR LIBRARY HEATING SYSTEM

Appropriation	$ 820.00	
Adams Star Gas Co.		$ 820.00

COUNTY TAX

Appropriation	$ 6,000.00	
Balance	220.07	
W. H. Lothrop, Treasurer		$ 5,779.93

SCHOOLS

Louis B. Janvrin, Treasurer		
Hampton Falls School	$ 54,344.81	
James F. Leavitt, Treasurer		
Winnacunnet High School	30,066.30	
		$ 84,411.11

TEMPORARY LOAN

The Exeter Banking Co.		$ 7,500.00

TAXES BOUGHT BY TOWN

Grace W. Perkins, Tax Collector		$ 1,011.04

REFUNDS AND ABATEMENTS

John Starvish,		
Refund on 1961 Tax	$ 44.92	
Elsie Cannon,		
Refund on 1962-63 Tax	104.16	
B. T. Janvrin Sons Co.,		
Refund on 1962-63 Taxes	784.41	
		$ 933.49

HEAD TAX

State of New Hampshire		$ 2,542.65
Total Expenditures 1964		$130,077.52

REPORT OF THE TRUST FUNDS OF THE TOWN OF HAMPTON FALLS ON DECEMBER 31, 1964

Date of Creation	TRUST FUNDS Purpose of Creation	How Invested	PRINCIPAL Bal. Begin Year	Bal. End Year	INCOME Bal. Begin Year	Percent	Amount Income	Exp. During Yr.	Bal. End. Year
Jan. 6 1926	Mary Pickering Harris Fund Care of Langdon Lot	Portsmouth Trust Co.	$ 200.00	$ 200.00	$189.31	4	$ 15.72	$ 3.00	$ 202.03
Nov. 27 1931	Gert. & Perley Sanborn Fund Care of Geo. B. Sanborn Lot	Portsmouth Trust Co.	200.00	200.00	31.28	4	9.32	4.00	36.60
May 16 1933	Oliver Fleming Fund Town Library & Care of Lot	Portsmouth Trust Co.	2,500.00	2,500.00	.00	4	101.00	101.00	.00
May 16 1933	Oliver Fleming Fund Town Library & Care of Lot	Exeter Banking Co.	2,500.00	2,500 00	.00	3½	88.23	88.23	.00
Dec. 6 1934	Mary L. Wakeman Fund Care of Burial Lot	Portsmouth Trust Co.	150.00	150.00	16.61	4	6.70	6.00	17.31
Jan. 27 1942	William K. Cockran Fund Care of Burial Lot	Exeter Banking Co.	200.00	200.00	27.47	3½	8.01	5.00	30.48
Jan. 27 1942	Miriam G. Andrews Fund Care of Dodge Lots	Exeter Banking Co.	500.00	500.00	129.83	3½	22.20	9.50	142.53
Dec. 15 1947	Annie E. Cane Fund Care of Burial Lot	Exeter Banking Co.	200.00	200.00	24.25	3½	7.90	6.50	25.65
July 13 1949	Alice E. Brown Fund Care of Burial Lot	Exeter Banking Co.	500.00	500.00	93.89	3½	20.94	10.00	104.83
Dec. 12 1955	Newell W. Healey Fund Care of Burial Lot	Portsmouth Trust Co.	500.00	500.00	111.60	4	24.68	5.75	130.53
Dec. 14 1955	George J. Curtis Fund Care of Burial Lot	Inst. for Savings Newburyport, Mass.	300.00	300.00	44.23	4¼	14.77	6.50	52.50

	Whittier Fund								
May 25	Care of David M. &	Inst. for Savings	300.00	300.00	51.68	4 1/4	15.09	5.00	61.77
1956	Margaret Whittier Lot	Newburyport, Mass.							
Mar. 4	Sanborn Fund								
Sept. 19	Care of Thayer & Joseph	Portsmouth Trust Co.	200.00	200.00	20.98	4	8.90	6.00	23.88
	Sanborn Lot								
1956	Laura G. Wadleigh Fund	Portsmouth Trust Co.	500.00	500.00	92.68	4	23.92	7.00	109.60
1957	Care of Lane Wadleigh Lot								
Sept. 2	Herbert M. Green Fund	Portsmouth Trust Co.	300.00	300.00	39.70	4	13.70	6.00	47.40
1958	Care of Burial Lot								
May 2	Bertram T. Janvrin Fund	Portsmouth Trust Co.	200.00	200.00	16.13	4	8.72	5.00	19.85
1960	Care of Burial Lot								
Aug. 29	Austin D. Frost Fund	Portsmouth Trust Co.	300.00	300.00	26.69	4	13.18	4.00	35.87
1960	Care of Burial Lot								
Oct. 14	Clarissa D. W. Walker Fund	Portsmouth Trust Co.	250.00	250.00	.00	4	10.10	10.00	.10
1963	Care of White Cemetery Lot								
Dec. 6	George Clifford Healy Fund	Portsmouth Trust Co.	5,000.00	5,000.00	.00	4 1/4	196.66	196.66	.00
1963	Books for Library								
			$14,800.00	$14,800.00	$916.33		$609.74	$485.14	$1,040.93

This is to certify that the information contained in this report is complete and correct, to the best of our knowledge and belief. Dated December 31, 1964.

LOUIS B. JANVRIN,
WALTER A. LADD, Trustees
WALTER W. COOMBS,

1964 INCOME OR SOURCES OF REVENUE

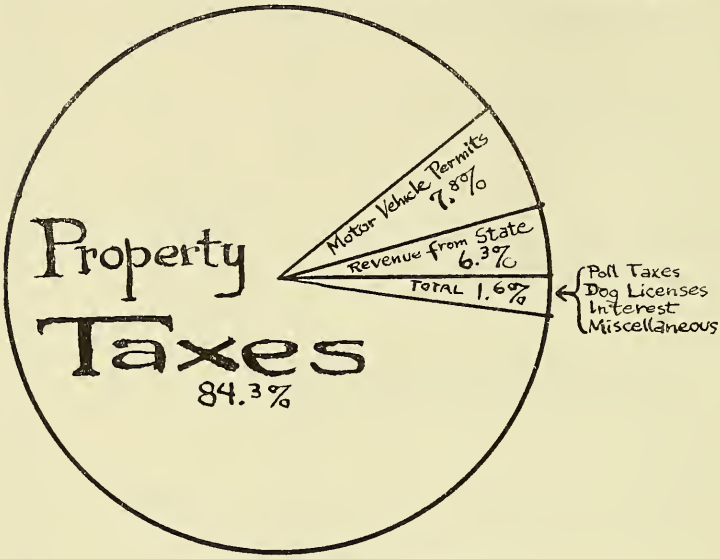

1964 EXPENDITURES

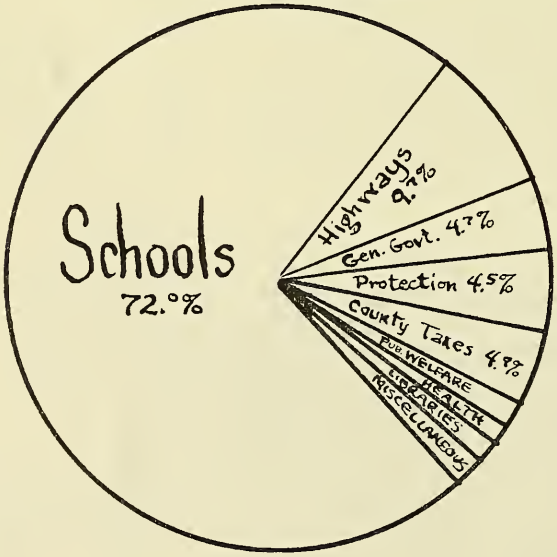

AUDITORS' GENERAL REPORT

We, the undersigned Auditors, have this day examined the accounts of the Town Treasurer, Tax Collector, Town Clerk, Trustees of the Trust Funds, Library Treasurer and Road Agent and find them well vouched and correctly cast, with balances therein stated.

E. Emmons Sanborn,

Richard O. Bohm,

George B. Stard,

Town Auditors

January 25th and 29th, 1965

Our Town Hall and Library are part of the history and the beauty of the town. The Library is the former Christian Baptist Church built in 1835.

TOWN WARRANT

TOWN WARRANT

THE STATE OF NEW HAMPSHIRE

To the Inhabitants of the Town of Hampton Falls in the County of Rockingham in said State, qualified to vote in Town Affairs:

You are herby notified to meet at Town Hall in said Hampton Falls on Tuseday, the ninth day of March, next at three of the clock in the afternoon to act upon the following subjects:

1. To choose all necessary Town Officer's for the year ensuing.

2. To raise such sums of money as may be necessary to defray town charges for the ensuing year and make appropriations of the same.

3. To see if the Town will vote to raise and appropriate the sum of $2,880.14 in payment for services to the Town by the Hampton Falls Volunteer Fire Department. (signed by) Alphonse Lemire, RP. Merrill, Shirley Gustavson, George F. Merrill, R. P. Merrill Jr., Eleanor Shillaber, Marjorie Davies, Robert Davies, Eugene Heal and Robert Shillaber.

4. To see if the Town will vote to set up a Capital Reserve Fund toward the purchase of a new fire truck, and raise and appropriate fifteen hundred dollars ($1,5-$$.00) for same. (signed by) Eugene Heal, Donald Janvrin, Louis Janvrin, Albert Pevear, Wm. Cannon, R. P. Merrill Jr., Robert Weaver, Thomas Clarke Jr., James

W. Elton, Alphonse Lemire, Geo. Pond, Gordan Allen and Marion Janvrin.

5. To see if the Town will vote to raise and appropriate the sum of $210.00 as authorized by RSA 31:4 par. XLX for the annual budget of the Seacoast Regional Development Association.

6. To see if the Town will vote to raise and appropriate the sum of $50.00 to provide registration fee at the University of New Hampshire for person designated by the Board of Selectmen to enroll in the special course on Regional Development and Economic Growth.

7. To see if the Town will vote to raise and appropriate the sum of $268.73 for Town Road Aid, the State to contribute $1,791.51.

8. To see if the Town will vote to appropriate a sum not exceeding $16,783.00 for the purpose of making improvements to the following Class V road within the Town; Brown Road, such sum to be raised through issuance of bonds or notes under and in compliance with the provisions of Chapter 241, New Hampshire Revised Statutes Annotated, 1955, as amended by Laws of 1957, Chapter 273:3, and to authorize the Selectmen to determine the date and place of payment of such bonds or notes and to determine the rate of interest thereon, and to take such other steps as may be necessary to negotiate such bonds or notes as shall be to the best interests of the Town of Hampton Falls.

9. To see if the Town will vote to raise and appropriate the additional sum of $3,000.00 to replace the bridge and adjacent culvert on Mill Lane.

10. To see if the Town will vote to raise and and appropriate the sum of $300.00 toward the removal of infected trees.

11. To see if the Town will vote to raise and appropriate the sum of $150.00 for control of the White Pine Blister Rust, in cooperation with the New Hampshire Department of Resources and Economic Development.

12. To see if the Town of Hampton Falls will vote to raise and appropriate the sum of $300.00 to reimburse the Chief of Police for purchase price of base station Police Radio (signed by) Louis Janvrin, Wm. Cannon, Robert Weaver, Thomas Clarke Jr., Grace Perkins, James W. Elton, Alphonse Lemire, Geo. Pond, Eugene Heal, Richard Swain, Donald Goodwin and Gordan Allen.

13. To see if the Town will vote to authorize the Board of Selectmen to borrow money on the credit of the Town to finance the capital expenditure requirements of a legally constituted Hampton Falls Water Precinct, such borrowing to be in a sum not in excess of $135,000.00 and to be paid back through special annual assessments against property owners in the Precinct only until the full debt of the Precinct, backed by the credit of the Town, has been retired, all interest charges and administrative cosst to be a charge against said property owners only. (signed by) Louis B. Janvrin, Wesley Powell, Donald L. Janvrin, Ruth Goodwin, Donald E. Goodwin, Edwin Janvrin, Lillian Janvrin, H. Earl Osborne, John J. Shillaber, George F. Merrill and Marion Janvrin.

14. To see if the Town will vote to raise and appropriate the sum of $1,000.00, all or part of which

sum shall be used to purchase for the Town land at the Hampton Falls Town Landing from the Boston and Maine Railroad or assigns for public use. (signed by) Ralph Sanborn, Ethel Sanborn, Charles B. Bailey, Virginia Bailey, Beverly Powell, Wesley Powell, Mark Kelley, George Merrill, Louise Merrill Marjorie Aslton, Donald Chase, Betty Lou Chase, Louis B. Janvrin and Donald Janvrin.

15. To see if the Town will establish a Hampton Falls Conservation Commission as set forth in RSA 36-A.

The Enabling Act.

36-A:1 Method of Adoption. Any city by vote of its city council and any town at any duly warned meeting, may adopt the provisions of this chapter.

36-A:2 Conservation Commission. A city or town which accepts the provisions of this chapter may establish a conservation commission, hereinafter called the commission, for the promotion and development of the natural resources and for the protection of watershed resources of said city or town. Such commission shall conduct researches into its local land areas and shall seek to coordinate the activities of unofficial bodies organized for similar purposes, and may advertise prepare, print and distribute books, maps, charts, plans and pamphlets whichin its judgment it deems necessary for its work. It shall keep an index of all open areas within the city or town, as the case may be, with the plan of obtaining information pertinent to proper utilization of such open areas, including lands owned by the state or lands owned by a town or city. It shall keep an index of all open marshlands, swamps and all other wet lands in a like manner, and

may recommend to the city council or selectmen or to the department of resources and econmic development a program for the better promotion, development or utilization of all such areas. It shall keep accurate records of its meetings and actions and shall file an annual town or municipal report. The commission may appoint such clerks and other employees as it may from time to time require.

36-A:3 Composition of Commission. The commission shall consist of not less than three nor more than seven members. In cities the members shall be appointed by the mayor, subject to the provision of the city charter, and in towns they shall be appointed by the selectmen. When a commission is first established, terms of the members shall be for one, two or three years, and so arranged that the terms of approximately one-third of the members will expire each year, and their successors shall be appointed for terms of three years each. Any member of a commission so appointed may, after a public hearing, if requested, be removed for cause by the appointing authority. A vacancy occurring otherwise than by expiration of a term shall be filled for the unexpired term in the same manner as any original appointment.

36-A:4 Powers. Said commission may receive gifts of money and property, both real and personal, in the name of the city or town, subject to the approval of the city council in a city or the selectmen in a town, such gifts to be managed and controlled by the commission for the purposes of this section. Said commission may aquire by gift, purchase, grant, bequest, devise, lease or otherwise the fee in such land or water rights, or any lesser interest, development right, casement, convenant, or other contractual right including conveyances with conditions, limitations or reversions, as may be

necessary to acquire, maintain, improve, protect, limit the future use of or otherwise conserve and properly utilize open spaces and other land and water areas within their city or town, and shall manage and control the same, but the city or town shall not have the right to condemn property for these purposes.

36-A:5 Appropriations Authorized, For the purpose of establishing and maintaining a conservation commission to promote the development and better utilization of our natural resources, as authorized by section 2, a town or city may appropriate moneys as is deemed necessary. The whole or part of money so appropriated in any year may be placed in a conservation fund and allowed to accumulate from year to year. Money may be expended from said fund for the purposes of this chapter.

36-A:6 Commissioner of Resources and Economic Development. The commissioner of the department of resources and economic development may establish a program to assist, at their request, the cities and towns which have adopted the provisions of this chapter, in aquiring land and in planning of use and structures as described in section 2.

168:2 Takes Effect. This act shall take effect sixty days after its passage. (petition signed by) Ralph Sanborn, Ethel Sanborn, Charles B. Bailey, Virginia Bailey, Beverly Powell, Wesley Powell, Mark Kelley, George F. Merrill, Louise Merrill, Marjorie Alston, Donald Alston, Donald Chase, Louis B. Janvrin and Donald L. Janvrin.

16. To see if the Town will vote to give the Selectmen authority to borrow money in anticipation of

17. To see if the Town will vote to give the Selectmen authority to sell any property acquired by tax sale.

18. To see if the Town will vote to transact any other business that may legally come before this meeting.

Polls will not close before Eight O'clock P.M.

Business Meeting at Seven-thirty O'clock P.M.

Given under our hands and seal, this 17th day of February, in the year of our Lord nineteen hundred and sixty five.

GEORGE W. POND
DONALD L. JANVRIN
RALPH N. FARLEY
Selectmen of Hampton Falls

A true copy of Warrant—Attest:

GEORGE W. POND
DONALD L. JANVRIN
RALPH N. FARLEY
Selectmen of Hampton Falls

TOWN BUDGET

BUDGET OF THE TOWN OF HAMPTON FALLS

Estimates of Revenue and Expenditures for the Ensuing Year
January 1, 1965 to December 31, 1965. Compared with
Estimated and Actual Revenue, Appropriations and Expenditures
of the Previous Year January 1, 1964 to December 31, 1964

SOURCES OF REVENUE

	Estimated Revenue Previous Year 1964	Actual Revenue Previous Year 1964	Estimated Revenue Ensuing Year 1965
From State:			
Interest & Dividends Tax	$ 5,000.00	$ 6,711.17	$ 6,000.00
Railroad Tax		56.92	
Savings Bank Tax	1,200.00	1,295.93	1,200.00
From Local Sources Except Taxes:			
Dog Licenses	300.00	398.40	350.00
Bus. Licenses, Permits & Filing Fees	300.00	380.00	300.00
Rent of Town Hall & Other Buildings	100.00	83.00	75.00
Int. Received on Taxes & Deposits	450.00	485.89	450.00
Motor Vehicle Permit Fees	8,500.00	9,870.93	9,000.00
From Local Taxes Other Than Property Taxes:			
Poll Taxes — Regular at $2	650.00	738.00	700.00
National Bank Stock Taxes		13.50	
Total Revenues From All Sources Except Property Taxes	**$16,500.00**	**$20,033.74**	**$18,075.00**
Amount To Be Raised by Property Taxes			**$121,202.01**
TOTAL REVENUES			**$139,277.01**

PURPOSES OF EXPENDITURES

	Approp. Previous Year 1964	Actual Expend. Previous Year 1964	Estimated Expend. Ensuing Year 1965
Current Maintenance Expenses:			
General Government:			
Town Officers' Salaries	$ 2,650.00	$ 2,584.80	$ 2,700.00
Town Officers' Expenses	1,400.00	1,546.26	1,700.00
Election & Registration Expenses	500.00	664.75	200.00
Mun. Court Expenses, Telephone	120.00	83.69	
Expenses Town Hall	665.00	627.89	720.00
Emp. Retire. & Social Security	75.00	123.40	85.00
Protection of Persons and Property:			
Police Department	700.00	1,301.89	1,000.00
Fire Department	2,439.79	2,439.79	2,880.14
Moth. Exterm.—Blister Rust & Care of Trees	300.00	351.82	300.00
Insurance	650.00	545.80	650.00
Planning and Zoning	150.00	481.05	150.00
Damage by Dogs		299.85	
Damages & Legal Expenses	500.00	224.85	500.00
Health:			
Health Department	30.00	32.00	30.00
Vital Statistics	50.00	39.25	50.00
Town Dump & Garbage Removal	900.00	922.55	900.00
Highways and Bridges:			
Tarvia	3,500.00	4,494.00	4,100.00
Town Maint.—Summer	3,000.00	2,370.51	3,000.00
Town Maint.—Winter	3,000.00	3,383.64	3,000.00
Street Lighting	500.00	478.80	600.00
Brush	300.00	268.09	300.00
Town Road Aid	261.60	261.60	268.73
Libraries	800.00	788.88	800.00
Public Welfare:			
Beacons	130.00	102.96	
Town Poor	150.00	189.00	150.00
Old Age Asst. & A.P.T.D.	1,200.00	1,088.52	1,500.00
Patriotic Purposes:			
Memorial Day & Vets. Assoc.	165.00	165.00	165.00
Flags	54.00	26.80	

Recreation:			
Parks	200.00	174.98	200.00
Public Service Enterprises:			
Cemeteries	375.00	322.43	325.00
Care of Town Clock	52.00	52.00	52.00
Interest:			
On Temporary Loans	100.00	47.42	100.00
Highways and Bridges:			
Town Construction - Bridge	2,000.00		
Building at Dump	600.00	585.00	
Library Heating System	820.00	820.00	
County Taxes	6,000.00	5,779.93	6,000.00
School Taxes	97,274.09	84,411.11	106,851.14
TOTAL EXPENDITURES	**$131,611.48**	**$118,080.31**	**$139,277.01**

REPORT OF THE LIBRARY TRUSTEES

7,187 books, magazines and records were borrowed from the main and branch libraries of Hampton Falls by 2,303 visitors, during 1964, according to librarian Mrs. Thayer Edgerly.

A record total of 381 books was added to library shelves and files during the year.

51 of our estimated 300 families volunteered as Friends of the Library to work to improve library conditions and to encourage greater use of the library by the taxpayers.

Each family paid $1.00 in membership dues for the year beginning September, 1964.

The "Friends" cooperated with the Trustees by repairing old books, cataloguing new ones, and earning money towards the anticipated purchase of book stacks and filing cabinets which are needed to only adequately serve the modern families of our growing community.

Mrs. Robert Ordway, each last Wednesday of each month, read to our young children, ages 4 through 7, from 3:30 to 4:00 p.m. and expects to continue her popular program through the school year.

A reading program for children of grades 2 through 5 was offered each Saturday from September through January but was unsuccessful because of lack of attendance and has been dropped in favor of a monthly program to be presented the first Wednesday of each month from 3:30 to 4:00 p.m., through the balance of the school year.

We are especially indebted to Mrs. Ordway and Mrs. Frank Lalley. Mrs. Ordway not only conducts a read-

ing program but also serves as chairman of the book-buying committee and as vice president and program committeewoman of the newly formed "Friends". Mrs. Frank Lalley gave her talent and time in the sketch she made of our library for use on the notepaper now being sold by the new organization to help raise money for the library.

Mrs. Richard Sanborn, New Hampshire State Library representative, in cooperation with the Saturday morning reading program, selected and showed films from the large number of entertaining and cultural films available without charge from the State Library.

The new heating system authorized by the townspeople was installed in the library.

RECORD OF BOOK CIRCULATION—1964

	Main	Branch	Total
Bookmobile	1,253	689	1,942
Children	2,234	250	2,484
Fiction	1,607	119	1,726
Non-Fiction and Magazines	774	218	992
Record	43		43
	5,911	1,276	7,187
Visitors	1,989	314	2,303

381 books added of which 157 were gifts and 224 purchased by the library.

182 Fiction

72 Non-Fiction

127 Children's

REPORT OF LIBRARY TREASURER

Year Ending December 31, 1964

Jan. 1, Cash on Hand	$ 179.57
July 7, Received from L. B. Janvrin, Treasurer	300.00
Dec. 17, Received from L. B. Janvrin, Treasurer—less Social Security	431.70
Dec. 22, Received from L. B. Janvrin, Treasurer—from Invested Funds:	
George C. Healey Fund	196.66
Fleming Fund	185.23
Dec. 26, Hampton Falls Grange	6.75
Total Receipts	$1,299.91
Less Total Payments	1,044.85
Balance	$ 255.06

PAYMENTS

Feb. 27	James H. Creighton, Janitor	$ 31.25
Mar. 2	Jeanie Edgerly, Books	26.00
June 1	James H. Creighton, Janitor	31.25
	Jean Karr and Co., Books	11.68
	Ray Lufkin, Clock Repairs	15.00
	Adams Star Gas, Fuel	36.32
June 11	Earl Barker, Printing	6.00
July 6	C. M. Dining, Fuel	120.42
	The N. E. News Co., Books	134.24
Aug. 13	James H. Creighton, Janitor	31.25
Dec. 12	James H. Creighton, Janitor	26.72
	The N. E. News Co., Books	158.63
	Agnes R. Knight, Librarian	55.96
	Jeanie C. Edgerly, Librarian	99.91
	Helen Batchelder, Librarian	55.36
	Gaylord Bros. Inc., Supplies	47.35

Dec. 29	Jean Karr and Co., Books	35.00
	National Geographic Soc.	6.75
Dec. 31	Adams Star Gas Co.	42.05
	The N. E. News Co.	48.71
	Jeanie C. Edgerly, Librarian	25.00
		$1,044.85

REPORT OF JANITOR OF TOWN HALL

For Year Ending December 31, 1964

RECEIPTS

20—Grange Meetings	$60.00
1—Grange Fair	6.00
1—Whist Party	6.00
1—Democratic Rally	6.00
1—Kindergarten	5.00
1—Firemen's Dance	
1—4-H Party	
12—Town	
	$83.00

PAYMENTS

Dec. 31, Louis B. Janvrin, Treasurer	$83.00

James H. Creighton, Janitor

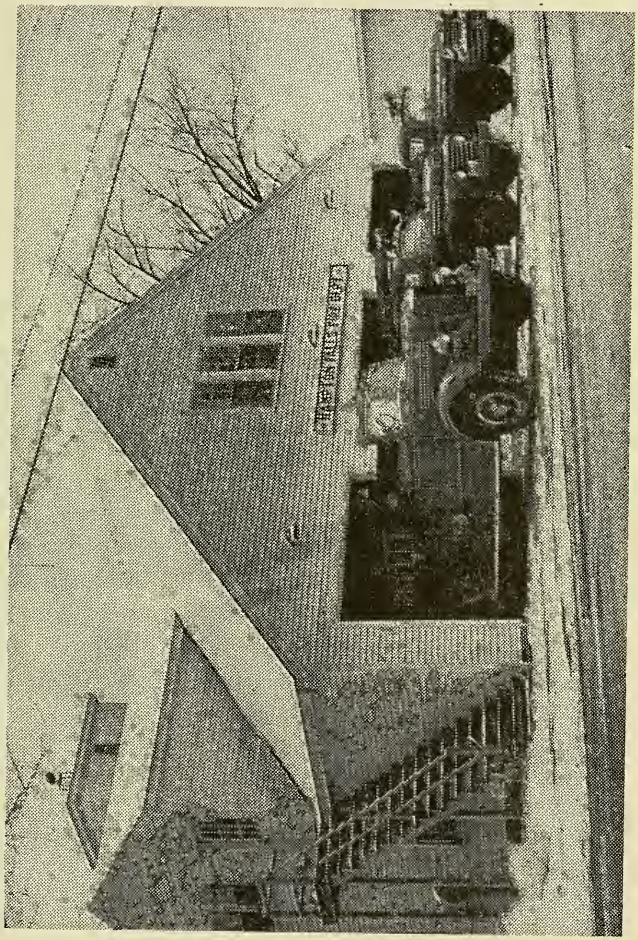

The headquarters of our Volunteer Fire Department which the citizens of the town constructed. Recently completed by the department is the upstairs wing and the hose drying tower.

FIRE CHIEF—VOLUNTEER FIRE DEPT.

List of Calls—1964

Jan. 3, 8:10 p.m. — Donald Brown
Jan. 3, 11:30 p.m. — Donald Brown
Jan. 26, 11:45 p.m. — Hampton
Feb. 1, 3:25 a.m. — Drakeside Road, Hampton
Feb. 8, 7:05 p.m. — Chimney fire, Robert Marelli
Mar. 18, 10:45 p.m. — Car fire, Davids Pit
Mar. 21, 12:40 p.m. — Brush and Grass, Tontos Brimmer Lane
Apr. 2 11:10 a.m. — Grass Fire, Lee
Apr. 7, 12:15 p.m. — Amesbury
Apr. 15, 9:30 p.m. — Fires in Elton Orchard
Apr. 28, 10:45 p.m. — Drakeside Road, Hampton
Apri. 30, 12:00 noon — Fill in Hampton Station
May 1, 11:40 a.m. — Grass Fire, Warfields
May 15, 3:20 a.m. — Dump
May 18, 10:30 p.m. — Woods, Dodge Road
May 26, 1:10 a.m. — Drinkwater Road, Kensington
May 31, 8:35 a.m. — Brooder, H. Biggi
June 3, 3:00 p.m. — Woods fire, Sanborn Road
June 13, 2:10 p.m. — Grass fire, Whites, Exeter Rd.
Aug. 7, 2:50 p.m. — Grass, Royals
Aug. 30, 10:30 a.m. —Dump
Sept. 3, 3:30 p.m. — Dump
Sept. 12, 2:45 p.m. — Dump
Sept. 18, 10:40 p.m. — Creamery Building, Millers
Sept. 30, 5:45 p.m. — Electric Wires, Bakutis
Oct. 7, 9:45 p.m. — Fires, Dringwater Road
Oct. 11, 12:00 noon — Grass, Joe Lynch
Oct. 19, 10:05 p.m. — Fires, Eltons
Oct. 29, 4:20 p.m. — Brush fire, Crank Road
Oct. 31, 11:15 p.m. — Fires and Brush, Brown Road
Nov. 11, 10:50 a.m. — Woods fire, Sanborn Road

Nov. 15, 11:30 p.m. — Car fire, Travelers Rest.
Nov. 16, 1:30 a.m. — Stolen Car fire, Dump
Nov. 23, 3:15 p.m. — Grass fire, Exeter Road
Nov. 26, 7:10 p.m. — Accident, Peltons, Route 1
Nov. 27, 8:45 p.m. — Fire on Commons
Dec. 14, 6:15 p.m. — Chimney fire, Robert Walker

During this past year the men of the department have finished the interior of the additional stall and the tower except for painting.

We have purchased another chasis for the tank truck and a new larger power takeoff pump at a cost of twenty-one hundred dollars.

We have had a new furnace installed in the station at a cost of eleven hundred and fifty dollars.

We have purchased five Plectron Radios to be put in different homes about town and a new two-way radio for the station with an alerter to activate the Plectrons at a cost of seven hundred and seventy-five dollars.

We would like to thank the Ladies Auxiliary for the help they have given us to help pay for this equipment.

I have resigned as chief after fifteen years but will continue to do what I can to help and I hope all of you will support the department and your new Chief Eugene Heal as you have done in the past years since we organized in 1949.

Louis B. Janvrin

REPORT OF THE LADIES' AUXILIARY

HAMPTON FALLS VOLUNTEER FIRE DEPT.

The Ladies' Auxiliary would like to report that we have had a very successful year in the assistance of our Fire Department.

We have turned over to our firemen, to date, the sum of $550. This money was raised from our annual dance, food sales, and the Fire Wardens' Supper. We also held a raffle in 1964.

We have increased our supply of dishes.

Our membership has continued to increase substantially and we would like to take this opportunity to thank all those who have assisted us in our efforts to help our Fire Department.

Lucy E. Woodes,

Secretary

REPORT OF POLICE DEPARTMENT

Rossie M. Dail — Chief			
328½	Hours on duty	$492.75	
2109	Miles	147.63	
20	Certifications	6.50	
2	Disposal of dogs	10.00	
	School & Town Meeting	10.00	
	Telephone Calls	6.80	
	Blue Lens for revolving light	4.14	
			$ 677.82
Robert Weaver			
70½	Hours on duty	$ 88.13	
431	Miles	30.17	
1	Disposal of dog	5.00	
			123.30
Stanley Stonesifer			
57½	Hours on duty	$ 72.00	
51	Miles	3.57	
3	Summons served	3.00	
			78.57
Donald Janvrin			
51	Hours on duty	$ 77.25	
320	Miles	22.40	
			99.65
South East Communications			
2	Radio checks and repairs		22.55
			$1,001.89
Fatal Accident			1
Stolen Property and Thefts			12
Value of Stolen Property and Property Damage			$6,000.00

Property Recovered	$4,800.00
Accidents Investigated	21
Hit and Run Investigated	4
Bad Check Investigations	2
Complaints	44
Vandalisms	14
Locate Missing Persons	6
Domestic Disturbances	8
Dog Bite Cases	3
Suspension of Licenses	10
Cases in Court	18
Summons and Warrants Served	6
Calls Received and Made Pertaining to Police Business	520
Arrests	2
Radio Communication with Rockport, Mass.	22
Operation of Base Station (no charge)	250 hrs.
Radar Patrol	2

Due to the enlargement of our town and circumstances beyond my control, I found it to be impossible to stay within the budget. The demands made upon this department during the past year have increased so greatly that we need more money to operate.

To have the co-operation of the surrounding towns, (Exeter, Hampton, and Seabrook) and for the protection of our officers and townspeople, I found it necessary to purchase a base station radio. It has proven to be a great asset.

Rossie M. Dail, Chief

HEALTH OFFICER'S REPORT

75 Sanitary inspections made to property

15 Water analyses to Concord

8 Miscellaneous calls pertaining to health hazards

1 Certificate for foster home

The seal, for which money was appropriated, has been purchased and used in its proper capacity.

Rossie M. Dail, Health Officer

BUILDING INSPECTOR'S REPORT

		Estimated Cost
41	Applications for permits	
40	Permits Issued	
14	Houses	$236,800.00
7	Garages	13,600.00
4	Remodel	12,825.00
9	Additions	21,100.00
1	Bank	22,000.00
1	Dog Kennel	2,784.00
2	Moving Permits	
1	Sign Permit	
1	Renewal	
	Total Estimated Cost	$309,109.00
	Fees collected and remitted to Treasurer	356.00

George W. Pond,

Building Inspector

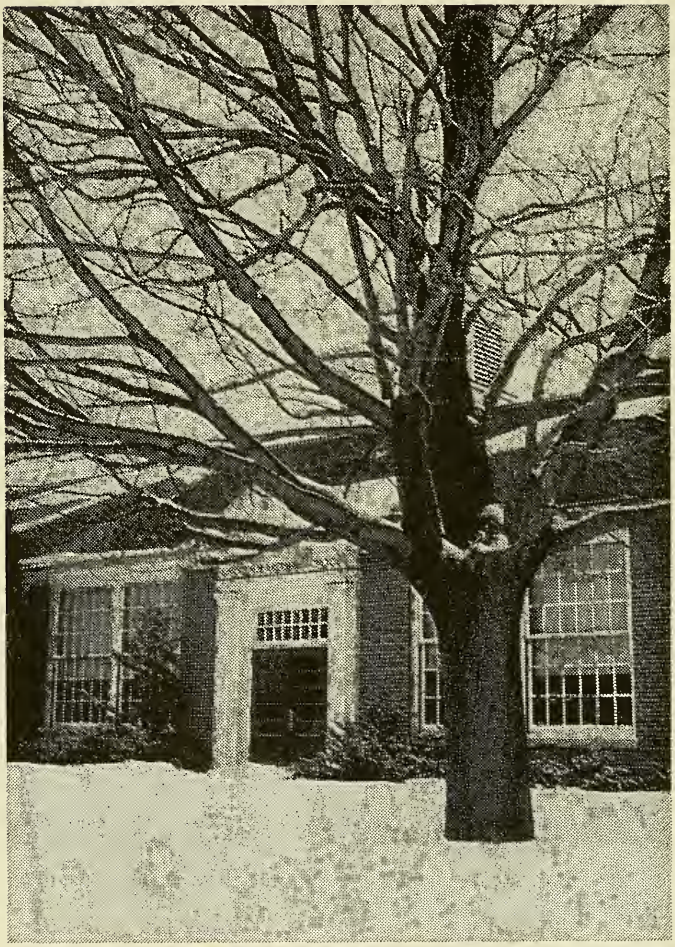

Our beautiful elementary school serves the first six grades and was named in honor of World War II hero Lincoln Akerman.

SCHOOL DISTRICT OFFICERS

School Board

Mr. Robert Walker, Chairman

Mr. Robert E. Weaver Mrs. Rosemary C. Bohm

Clerk

Jeanie C. Edgerly

Moderator

Richard O. Bohm

Treasurer

Louis B. Janvrin

AUDITORS

E. Emmons Sanborn Richard O. Bohm

George B. Stard

Supervisors of the Checklist

James H. Creighton Walter A. Ladd

George Avins

Superintendent of Schools

Jason E. Boynton

HAMPTON FALLS SCHOOL WARRANT

THE STATE OF NEW HAMPSHIRE

To the Inhabitants of the School District in the Town of Hampton Falls, in the County of Rockingham, State of New Hampshire, qualified to vote upon District Affairs:

You are hereby notified to meet at the Town Hall in said Hampton Falls, on the Fifth day of March 1965, at Four P.M. in the afternoon, and to cast ballots for candidates for the following District Offices:

1. Moderator for the ensuing year.
2. Clerk for the ensuing year.
3. Member of the School Board for the ensuing three years.
4. Treasurer for the ensuing year.
5. To choose Agents, Auditors and Committees in relation to any subject embraced in this Warrant.

You are also notified to meet at the same place at Eight O'Clock in the evening of the same day to act upon the following subjects:

6. To see what action the District will take in relation to reports of Agents, Auditors, Committees, or Officers chosen.
7. To see if the District will vote to establish a capital reserve fund in accordance with the revised statutes Annotated 35:1 to 35:18 as amended for the purpose of constructing and equipping an addition or additions to the Lincoln Akerman School and alterations to the existing plant, and further to see if the District will raise and appropriate the sum of $4,000.00 for this purpose; said sum to be raised by transferring said amount from the monies expected to be received from the New Hampshire Sweepstakes Commission on December 15, 1965.
8. To see if the District will vote to appropriate

and transfer the sum of $1,200.00 surplus sweepstakes revenue, received on or about December 15, 1964 from the State of New Hampshire, to the capital reserve fund established for the purpose of "constructing and equipping an addition or additions to the Lincoln Akerman School and alterations to the existing plant."

9. To see if the District will vote to create a co-operative school district planning committee and authorize the moderator to appoint three qualified voters, of whom at least one shall be a member of the School Board, to serve on the committee, and further to see if the District will instruct this Committee to report not later than the next annual district meeting.

10. To see what sum of money the District will raise and appropriate for the support of schools, for the salaries of School District Officials and Agents, and for the payment of statutory obligations of the District, and to authorize the application against said appropriation of such sums as are estimated to be received from the State Foundation Aid Fund together with other income; the School Board to certify to the Selectmen the balance between the estimated revenue and the appropriation, which balance is to be raised by the Town.

11. To transact any other business that may legally come before said meeting.

Given under our hands at said Hampton Falls this 15th day of February 1965.

ROBERT W. WALKER
ROBERT E. WEAVER
ROSEMARY C. BOHM
School Board

A True Copy of Warrant — Attest:

ROBERT W. WALKER
ROBERT E. WEAVER
ROSEMARY C. BOHM
School Board

HAMPTON FALLS SCHOOL BUDGET, 1965 - 1966

EXPENDITURES ITEM		1963-64 Adopted Budget	Actual Expend. 1963-64	Adopted Budget 1964-65	School Board's Budget 1965-66
100.	**Administration**				
110.	Salaries	$ 540.00	$ 540.00	$ 540.00	$ 540.00
135.	Contracted Services	107.00	99.00	107.00	107.00
190.	Other Expenses	144.50	121.31	145.00	130.00
200.	**Instruction**				
210.	Salaries	24,500.00	23,972.50	26,150.00	26,480.00
215.	Textbooks	307.15	494.06	450.00	547.00
220.	Library and Audiovisual	324.02	241.04	225.00	283.00
230.	Teaching Supplies	1,352.36	1,021.11	1,157.00	1,194.00
235.	Contracted Services	425.00	405.35	422.00	425.00
290.	Other Expenses	325.00	293.50	335.00	353.00
400.	**Health Services**	1,165.00	1,144.00	1,225.00	1,218.00
500.	**Pupil Transportation**	8,038.00	7,983.00	8,000.00	6,500.00
600.	**Operation of Plant**				
610.	Salaries	2,400.00	2,400.00	2,500.00	2,600.00
630.	Supplies	450.00	458.34	325.00	325.00
635.	Contracted Services	93.00	81.75	93.00	99.00
640.	Heat	900.00	772.65	900.00	850.00
645.	Utilities	1,030.00	1,024.48	1,030.00	1,010.00
690.	Other			10.00	10.00
700.	**Maintenance of Plant**	750.00	437.60	1,135.00	1,095.00

800.	**Fixed Charges**				
850.	Employee Retirement and F.I.C.A.	1,897.00	1,872.67	2,007.00	2,221.00
855.	Insurance	774.20	542.59	700.00	660.00
900.	**School Lunch & Special Milk Program**	500.00	550.83	500.00	700.00
1200.	**Capital Outlay**				
1265.	Sites				50.00
1266.	Buildings				150.00
1267.	Equipment	550.00	363.00	50.00	126.00
1300.	**Debt Service**				
1370.	Principal of Debt.	4,000.00	4,000.00	4,000.00	3,000.00
1371.	Interest on Debt	440.00	440.00	355.00	295.00
1477.	**Outgoing Transfer Accounts in State**				
1477.1	Tuition	18,980.00	20,583.80	25,830.00	23,700.00
1477.3	Supervisory Union Expenses	2,165.69	2,165.69	2,304.76	1,990.77
1477.4	Tax for State-Wide Supervision	386.00	382.00		
1477.5	Capital Reserve				4,000.00
1477.9	Transfer of Special Class Aid		139.50		
1479.	Tuition to Private Schools		176.00	310.00	328.00
1900.	**Misc. Accounts (Coontingency)**				1,000.00
CURRENT YEAR EXPENDITURES FOR SCHOOL APPROPRIATION		**$72,543.92**	**$72,706.57**	**$80,805.76**	**$81,986.77**

REVENUE & CREDITS AVAILABLE TO REDUCE SCHOOL TAXES

	Approved Revenues 1964-65	School Board's Budget 1965-66
Unemcumbered Balance	$ 819.18	$ 3,750.00
1964 Sweepstakes Excess $1,209.30		
Revenue from State Sources:		
Sweepstakes	3,146.42	4,350.00
Foundation Aid	4,173.85	4,000.00
School Building Aid	803.70	900.00
Intellectually Retarded	90.00	75.00
Revenue from Federal Sources:		
NDEA—Title III—Science, Math & Language	65.00	60.00
School Lunch & Special Milk Program	500.00	700.00
PL 874 (Impacted Area-Cur. Oper.)	3,000.00	650.00
Local Revenue Except Taxes:		
Contingency		1,000.00
Total Revenues and Credits	**$12,597.97**	**$15,485.00**
District Assessment Raised or To Be Raised By Property Taxes	**68,207.79**	**66,501.77**
TOTAL APPROPRIATIONS	**$80,805.76**	**$81,986.77**

REPORT OF SCHOOL DISTRICT TREASURER

Fiscal Year Ending June 30, 1964

Cash on Hand, July 1, 1964 (Treasurer's Bank Balance)		$ 3,211.55
Received from Selectmen Current Appropriation	$61,844.81	
Received from State Sources	3,925.71	
Received from Federal Sources	4,188.83	
Received from all Other Sources	471.36	
TOTAL RECEIPTS		70,430.71
Total amount available for fiscal year (Balance and Receipts)		73,642.26
Less School Board Orders Paid		72,823.08
Balance on Hand June 30, 1964 (Treasurer's Bank Balance)		819.18

Louis B. Janvrin,
District Treasurer

July 7, 1964

AUDITOR'S CERTIFICATE

This is to certify that we have examined the books, vouchers, bank statements, and other financial records of the treasurer of the school district of Hampton Falls, N. H., of which the above is a true summary for the fiscal year ending June 30, 1964, and find them correct in all respects.

E. Emmons Sanborn
Richard O. Bohm
George B. Stard

July 16, 1964

DETAILED STATEMENT OF RECEIPTS

July 25, 1963 State of New Hampshire May Milk	$ 71.97
July 25, 1963 State of New Hampshire June Milk	39.39
August 1, James H. Page Agency Refund on Insurance	78.09
September 9, Town of Hampton Falls Appropriation	2,500.00
September 12, Supervisory Union 21	.42
September 12, State of New Hampshire	325.00
September 20, State of New Hampshire State Foundation Aid	2,444.06
September 26, State of New Hampshire State Aid to Intellectually Retarded	139.50
October 11, Town of Hampton Falls Appropriation	3,500.00
October 15, State of New Hampshire School Building Aid	1,200.00
November 4, Town of Hampton Falls Appropriation	3,000.00
November 20, State of New Hampshire September Milk	44.04
December 2, Town of Hampton Falls Appropriation	10,000.00
December 12, Treasurer of United States Federal Aid for Operating Expense	1,389.00
December, State of New Hampshire October Milk	68.16
December 31, Check 2812—1959 Not returned	3.60
December 31, Town of Hampton Falls	

Appropriation	5,000.00
January 18, State of New Hampshire	
November Milk	40.98
February 3, Town of Hampton Falls	
Appropriation	5,000.00
February 14, State of New Hampshire	
December Milk	39.95
March 2, Town of Hampton Falls	
Appropriation	10,000.00
March, Jeanie Edgerly	
School Officers Registration	5.00
March 11, State of New Hampshire	
January Milk	55.83
March 18, Supervisory Union 21	
Arithmetic Curriculum Expense	21.25
State Aid for Special Classes	91.68
March 24, Treasurer of United States	
Federal Aid for Operating Expense	2,249.00
March, State of New Hampshire	
National Defense Education	50.47
May 4, Town of Hampton Falls	
Appropriation	10,000.00
May, State of New Hampshire	
February Milk	38.34
May 13, State of New Hampshire	
March Milk	48.27
May 19, Kenneth S. Pelton	
Overpayment on Snowplow	38.00
June 1, Town of Hampton Falls	
Appropriation	5,000.00
June 15, Town of Hampton Falls	
Appropriation	3,000.00
June, State of New Hampshire	
April Milk	49.92

June 18, Town of Hampton Falls Appropriation	1,500.00
June 30, Town of Hampton Falls Balance of Appropriation	3,344.81
June, State of New Hampshire May Milk	53.98
	$70,430.71

SCHOOL BOARD'S STATEMENT OF RECEIPTS AND EXPENDITURES

July 1, 1963 — June 30, 1964

Revenue from Local Sources:		
Taxation and Appropriations Received		
Taxes Received from School District Levies Current Appropriation	$61,844.81	
TOTAL		$61,844.81
Other Revenue from Local Sources:		
Refund from previous years Registration Fees	29.85	
TOTAL		29.85
Revenue from State Sources:		
Foundation Aid	2,444.06	
School Building Aid	1,200.00	
Intellectually Retarded	139.50	
TOTAL		3,783.56
Revenue from Federal Sources:		
National Defense Education Act—Title III	375.47	
School Lunch and Special Milk Program	550.83	
Public Law 874	3,638.00	
TOTAL		4,564.30
Amounts Received from Other School Districts in State and Amounts Received from Capital Reserve Funds:		
In-State Receipts, Supervisory Union 21 Reimbursement on Intellectually Retarded	91.68	

TOTAL		91.68
Total Net Receipts From All Sources		$70,314.20
Cash on Hand at Beginning of Year, July 1, 1963	3,211.55	
TOTAL		3,211.55
GRAND TOTAL NET RECEIPTS		$73,525.75

Explanation of Difference Between Net (Actual) Expenditures and Gross Transactions

RECEIPTS

Total Net Receipts Plus Cash on Hand July 1, 1963	$73,525.75
Receipts Recorded under "Rebates & Reimbursements"	116.51
TOTAL GROSS RECEIPTS	$73,642.26

EXPENDITURES

Total Net Expenditures Plus Cash on Hand June 30, 1964	$73,525.75
Expenditures Reduced by Receipts recorded under "Rebates & Reimbursements"	116.51
TOTAL GROSS EXPENDITURES	$73,642.26

EXPENDITURES

Administration	
Salaries for Administration	
District Officers	$ 540.00
Contracted Services	99.00
Other Expenses	
District Officers	121.31
Instruction	
Salaries	
Principals	400.00
Teachers	23,572.50
Textbooks	494.06

School Libraries & Audio-visual Mat.	241.04
Teaching Supplies	1,021.11
Contracted Services	405.35
Other Expenses	293.50
Health Services	
Salaries	1,055.00
Other Expenses	89.80
Pupil Transportation	
Contracted Services	7,983.00
Operation of Plant	
Salaries	2,400.00
Supplies, Except Utilities	458.34
Contracted Services	81.75
Heat for Buildings	772.65
Utilities, except Heat	1,024.48
Maintenance of Plant	
Repairs to Equipment	20.82
Contracted Services	193.35
Repairs to Buildings	223.43
Fixed Charges	
School District Contribution to Employee Retirement:	
Teachers' Retirement System	1,238.68
Federal Insurance Contribution Act (F. I. C. A.)	633.99
Insurance	542.59
School Lunch and Special Milk Program	
Expenditures and Transfers of Monies Federal Monies	550.83
Capital Outlay	
Equpiment	363.00
Debt Service From Current Monies	
Principal of Debt	4,000.00
Interest on Debt	440.00
Outgoing Transfer Accounts	
Expenditures to Other School Districts,	

Public Academies, or Administrative Units in the State:	
Tuition	20,583.80
District Share of Supervisory Union Expenses	2,165.69
Tax for State-Wide Supervision	382.00
Other In-State Expenditures	139.50
Expenditures to Other Than Public Schools	
Tuition to Private Nonsectarian Schools	176.00
TOTAL NET EXPENDITURES FOR ALL PURPOSES	$72,706.57
Cash on Hand at End of Year, June 30, 1964—General Fund	819.18
GRAND TOTAL NET EXPENDITURES	$73,525.75

BALANCE SHEET, JUNE 30, 1964

Assets	
Cash on Hand June 30, 1964 General Fund	$ 819.18
Total Assets	819.18
Net Debt	15,180.82
GRAND TOTAL	$16,000.00
Liabilities	
Note and Bonds Outstanding	$16,000.00
GRAND TOTAL	$16,000.00

STATUS OF SCHOOL NOTES AND BONDS

Outstanding at Beginning of Year	$20,000.00
Payments of Principal of Debt	4,000.00
Notes and Bonds Outstanding at End of Year	$16,000.00

SCHOOL BOARD'S DETAILED REPORT OF EXPENDITURES

Year Ending June 30, 1964

Administration

110. Salaries:			
Rosemary Bohm, Chairman, School Board	$ 150.00		
Robert Walker	100.00		
Robert Weaver	100.00		
Louis B. Janvrin, Treasurer	150.00		
Jeanie Edgerly Clerk	25.00		
Richard O. Bohm, Moderator	15.00		
		$	540.00
135. Contracted Services:			
Richard Bohm, Auditor	$ 8.00		
George Stard, Auditor	8.00		
Rosemary Bohm, Census	20.00		
Supervisor of Checklist:			
Walter Ladd	13.00		
George Avins	13.00		
James Creighton	13.00		
Dorothy Edgerly, Ballot Clerk	8.00		
Perley Ladd, Ballot Clerk	8.00		
George Stard, Ballot Clerk	8.00		
		$	99.00
190. Other Expenses:			
N. H. School Boards' Assoc.	$ 15.00		
Rosemary C. Bohm	13.09		
The Hampton Publishing Co., Inc.	21.00		
Supervisory Union 21	61.22		
The College Bindery	11.00		
		$	$121.31

Instruction

210. Salaries:

N. H. - Vt. Hospitalization	$ 416.28	
Director of Internal Revnue	3,323.80	
State Treasurer	868.99	
N. H. Teacher's Retirement	939.92	
National Education Assoc.	40.00	
N. H. Education Association	60.00	
Local Education Association	5.00	
Margaret F. Edmunds	3,231.01	
Marion S. Kendig	3,777.91	
Helen M. Oroski	3,405.21	
Richard B. Sanborn	3,757.93	
Margaret Lawrence	3,691.05	
Catherine C. Becker	14.46	
Arlene Farrell	7.23	
Marian Fritz	7.23	
Pauline Garnett	224.07	
Mary Mills	86.74	
Grace Stiles	14.46	
Bernice Van Nostrand	7.23	
Elizabeth Walker	14.46	
Ruth Dalton	28.92	
Hilda Morse	14.46	
Karin D. Burghart	36.14	
		$ 23,972.50

215. Textbooks:

Allyn & Bacon, Inc.	$ 3.59	
Benefic Press	3.67	
Boston Music Company	18.35	
Follett Publishing Company	27.50	
Harper & Row, Publishers	32.26	
D. C. Heath Company	11.75	
Laidlow Bros., Inc.	2.89	
The MacMillan Company	125.38	
Scott, Foresman & Company	28.26	

The L. W. Singer Company	11.25	
Silver Burdett Company	229.16	
		$ 494.06

220. Library and Audio-Visual Materials:

Campbell & Hall, Inc.	$ 138.76	
Cascade Paper Company	29.80	
Curriculum Materials Center	4.25	
Encyclopedia Britannica Films, Inc.	3.70	
Hovey's Camera Shop	1.68	
Society for Visual Education, Inc.	50.85	
Supervisory Union 21	3.00	
WENH-TV Channel 11	9.00	
		$ 241.04

230. Teaching Supplies:

American Education Pub.	$ 24.00	
Cascade Paper Co.	193.92	
The Continental Press	16.42	
A. B. Dick Co.	13.20	
J. L. Hammett Co.	20.17	
C. S. Hammond & Co.	24.11	
Harcourt, Brace & World, Inc.	5.64	
Harper & Row, Publishers	39.04	
Mrs. Marion Kendig	9.00	
Louise's Sport Shop	39.45	
Milton Bradley Co.	196.36	
C. H. Robinson Co.	29.93	
Richard Sanborn	3.00	
Scholastic Magazines	31.00	
Science Kit, Inc.	69.40	
Scott, Foresman & Co.	184.28	
Silver Burdett Co.	49.40	
Supervisory Union 21	72.79	
		$ 1,021.11

235. Contracted Services:			
Gateway Productions, Inc.	$ 7.28		
Rinehard Handwriting System	250.00		
Richard B. Sanborn	12.00		
Seabrook Elementary School	22.00		
Supervisory Union 21	42.57		
University of N. H.	7.00		
U. N. H. Audio-Visual Center	2.50		
WENH-TV Channel 11	62.00		
		$	405.35
290. Other Expenses of Instruction:			
F. A. Publishing Co.	$ 6.00		
Grade Teacher	5.00		
Marion S. Kendig	75.00		
National Council of Teachers of Math	5.00		
New Hampshire Profiles	4.00		
Helen Oroski	135.00		
Richard B. Sanborn	20.00		
Dorothy Staples, R. N.	19.50		
Supervisory Union 21	24.00		
		$	293.50
Health Services			
410. Salaries:			
Charles B. Bailey, M.D.	$ 75.00		
N. H. Teacher's Retirement	38.20		
Dorothy Staples	906.27		
State Treasurer	35.53		
		$	1,055.00
490. Other Expenses of Health Services:			
Hampton School District	$ 5.52		
Lamson Surgical Supply Co.	12.54		
Palmer's Pharmacy	6.74		
Dorothy Staples—Travel	65.00		
		$	89.80

Transportation

535. Contracted Services:

Marshall's Transportation Co.	7,983.00	
		$ 7,983.00

Operation of Plant

610. Salaries:

Leavitt Brown	$1,997.92	
Director, Internal Revenue	181.40	
N. H.-Vt. Hospitalization	133.68	
State Treasurer	87.00	
		$ 2,400.00

630. Supplies:

Amesbury Paint & Hardware Supply Company	$ 7.87	
Arthur W. Brown & Sons	2.10	
American Lincoln Products	12.23	
Don Sales Company	33.00	
Hampton Hardware Co.	20.41	
B. T. Janvrin Sons Co.	65.77	
The George T. Johnson Co.	15.82	
Merrill's Store	12.18	
The Ocean & Forest Products Co.	39.17	
George B. Robbins	13.26	
Rockingham Electrical Supply Company	71.04	
Star Paper Company	157.39	
M. D. Stetson	8.10	
		$ 458.34

635. Contracted Services:

Kenneth S. Pelton	$ 73.00	
Smith Fire Equipment	8.75	
		$ 81.75

640. Heat:

Callahan Oil Service	$ 745.72	

C. M. Dining	26.93	
		$ 772.65
645. Utilities:		
Exeter Hampton Electric Co.	$ 858.53	
New England Telephone Co.	165.95	
		$ 1,024.48
Maintenance of Plant		
726. Repairs to Equipment:		
Ace Lawnmower Co.	$ 6.00	
Exeter Garden & Equip. Centre	5.10	
Charles J. Haley	8.75	
Western Auto Associate Store	.97	
		$ 20.82
735. Contracted Services for Maintenance:		
L. W. Brown	$ 124.00	
Smith Office Equip. Co.	69.35	
		$ 193.35
766. Repairs to Building:		
Arthur W. Brown & Sons	$ 16.95	
Amesbury Paint & Hardware Supply Company	9.02	
Callahan Oil Service	87.60	
B. T. Janvrin Sons Co.	109.86	
		$ 223.43
Fixed Charges		
850. School District Contribution to Employees Retirement System:		
State Treasurer	$1,872.67	
		$ 1,872.67
855. Insurance:		
Letitia M. Marston	$ 436.17	
James H. Page Co.	106.42	
		542.59

School Lunch and Special Milk Program

975.1 Federal Funds:		
Richard Grey, Principal	$ 111.36	
Richard Sanborn, Principal	439.47	
		$ 550.83
Capital Outlay		
1267. Equipment:		
Boston Music Company	$ 42.80	
Standard Duplicating Machine Corporation	230.00	
Edward H. Quimby Co., Inc.	90.20	
		$ 363.00
Debt Service		
1370. Principal of Debt:		
Concord National Bank	$2,000.00	
Exeter Banking Co.	2,000.00	
		$ 4,000.00
1371. Interest on Debt:		
Concord National Bank	140.00	
Exeter Banking Co.	300.00	
		$ 440.00
Outgoing Transfer Accounts in State		
1477.1 Tuition:		
Hampton School District	$20,583.80	
		$ 20,583.80
14.77.3 District Share of Supervisory Union Expenses:		
State Treasurer	$ 513.42	
Supervisory Union 21	1,652.27	
		2,165.69
14.77.4 Tax for State-Wide Supervision:		
State Treasurer	$ 382.00	
		$ 382.00

Tuition To Other Than Public Schools		
1479. Rockingham Association for Retarded Children, Inc.	$ 176.00	
		176.00
Miscellaneous Accounts		
1981. Refunds: Supervisory Union 21	$ 139.50	
		$ 139.50
Total Net Expenditures For All Purposes		$ 72,706.57

STATUS OF HAMPTON FALLS SCHOOL BONDS

Due Date	Prin. Due Orig. Bldg.	Prin. Due Addition	Total
May 1, 1965	2,000.00	1,000.00	3,000.00
May 1, 1966	2,000.00	1,000.00	3,000.00
May 1, 1967	2,000.00	1,000.00	3,000.00
May 1, 1968		1,000.00	1,000.00
May 1, 1969		1,000.00	1,000.00
May 1, 1970		1,000.00	1,000.00
May 1, 1971		1,000.00	1,000.00
May 1, 1972		1,000.00	1,000.00
May 1, 1973		1,000.00	1,000.00
May 1, 1974		1,000.00	1,000.00
TOTALS	6,000.00	10,000.00	16,000.00

TEACHER'S SALARIES

Harriette G. Gavaza	$4,450.00
Margaret Lawrence	5,250.00
Helen M. Oroski	4,950.00
Diana H. Parker	4,450.00
Richard B. Sanborn	5,350.00

SUPERINTENDENT, TEACHER CONSULTANT AND BUSINESS ADMINISTRATOR'S SALARY SHARES

The following figures show the State's share of the Superintendent's, Teacher Consultant's and Business Administrator's salaries and the proportionate share paid by each school district in Supervisory Union No. 21 for 1964-1965.

	Supt.	Teacher Consultant	Business Admin.
State's Share	$ 2,500.00	$2,500.00	$2,500.00
Winnacunnet	3,576.50	1,679.40	1,088.50
Hampton	3,565.00	1,674.00	1,085.00
Hampton Falls	331.78	155.79	100.98
New Castle	240.35	112.86	73.15
North Hampton	1,053.97	494.91	320.77
Rye	1,506.50	707.40	458.50
Seabrook	1,032.13	484.65	314.12
South Hampton	193.77	90.99	58.98
TOTAL	$14,000.00	$7,900.00	$6,000.00

Report of the Superintendent of Schools

I welcome this opportunity to present my fourth annual report to School Board Members and voters. In this report I shall discuss matters of special interest to voters at this year's Annual District Meeting.

COMMITTEE OF EIGHT CONTINUES TO STUDY UNION-WIDE PROBLEMS

Last year's report included considerable discussion of this topic. If one were to review the 1963-64 report it would be noted that last year's planning did result in action in several districts.

The Seabrook School addition is nearing completion and it will provide the needed facilities for increased enrollments. This building project provides a library and a science laboratory as well as seven additional general purpose classrooms. The School Board is planning to employ a librarian so that effective use can be made of that important educational area. Some citizens of Seabrook have expressed the hope that before too long the District will see fit to increase the size of the auditorium-gymnasium, provide their own school lunch program (Seabrook is presently served by the Winnacunnet Lunch Program with the meals and dishes transported daily) and provide the additional facilities needed to have a well organized physical education program for all elementary pupils.

In Hampton Falls the voters approved sending sixth graders to the Hampton Academy building on a tuition basis. Hampton voters also approved this tuition arrangement for a period not to exceed three years so as to allow further study of district consolidation.

In North Hampton an expanded citizens advisory committee has been continuing to study space problems and this committee working with the School Board has arranged for three specific building proposals to be included in this year's School District Warrant.

At the December joint-board meeting of all school board members within Supervisory Union 21 action was taken to insert an article in the school district warrants of Seabrook, Hampton Falls, Hampton, and North Hampton, which article would make possible the formation of a Cooperative Planning Committee in each district. These four Planning Committees would organize as a Planning Board having the responsibility for studying possible district consolidation to include the development of articles of agreement which could be presented to voters for their approval or disapproval.

POSSIBLE DISTRICT CONSOLIDATION

One may reason, since Seabrook has already taken action to build, Rye contemplates action this year, and South Hampton and New Castle are somewhat removed geographically, that any solution advanced would necessarily involve the three Hamptons — North Hampton, Hampton, and Hampton Falls. Seabrook does not have a space problem, but consolidation will be considered by voters because of other benefits which seem significant.

The Hampton School District will need to start planning an addition in 1967 with the expectation that space would be available in September of 1969. The compression is being experienced in grades 1-4. North Hampton's compression exists in the upper grades and an addition is needed now.

The three Hamptons (Hampton Falls, Hampton and North Hampton) need to provide additional space to accommodate the increasing numbers of pupils who

will be attending public schools within each of the districts. It may be very important to go beyond independent district consideration and give thought to possible ways to jointly solve the space problems for all three districts.

There are significant educational benefits as well as important financial implications. For example, if three districts became one for grades 1-8, Hampton might send some elementary students who live near the North Hampton School to that school, and North Hampton could send its Junior High students to Hampton's departmentalized Junior High School which has the facilities needed for a comprehensive Junior High program. This reorganization could make possible greater educational return for the tax dollar invested.

At this point I should explain that the formation of a regional school district does not mean the building of a completely new school nor does it mean the elimination of the need for more space in the future. Each district entering into the agreement would bring with them the complete buildings and other assets which they have. In turn, existing debts would also be brought into the new organization (note: the State assistance for the repayment of bond issues would increase from the present 30% to 50% if four districts were consolidated.) Future building requirements could be decided according to population density within the new district.

If the voters approve the appointment of a Cooperative Planning Committee and if, at the later date, the School Districts vote to form a regional school district such action would not be in conflict with a building project. In North Hampton and Hampton Falls consideration is being given to building additions which could be used for any elementary grades which might be assigned to those buildings.

I can personally see no possible harm coming from

the appointment of this planning committee and such action, if taken by the voters, could result in educational benefits of significance. Less spending for schools must not be promised, but better advantage could be taken of State aid plus the real possibility of a greater return for the dollar spent because of more effective use of staff and facilities.

CAPITAL RESERVE FUND PROPOSED FOR SWEEPSTAKES REVENUE

The New Hampshire Sweepstakes Commission distributed approximately $2,768,000 to New Hampshire school districts and Hampton Falls received $4,355.54 on or about December 15, 1964.

The legislation clearly indicates that sweepstakes revenue is to be used "for educational purposes" and there is a considerable disagreement as to whether or not the State Tax Commission should have taken action which in effect caused these funds to reduce the local assessment against taxable property.

I don't propose to discuss all the implications in this report, but there seems to be two thoughts which deserve a reading. First, District A has been going without essential educational services or supplies or buildings perhaps because of insufficient taxable property. This district, District A, should use every cent of sweepstakes income to provide these needed services, supplies or buildings and it is still possible for the voters to use this money providing appropriate action is taken at the March District Meeting.

Let's consider District B — a district with plenty of taxable property where the schools have been blessed with the needed financial support and in all honesty there exists no pressing need. In this second instance sweepstakes revenue would have to go to the District according to the Revised Statutes Annotated 284:21J but it would not seem to me to be in conflict with the statutes if the Tax Commission set the tax rate

on the basis of anticipating state funds providing the voters had not designated any special use of the sweepstakes revenue.

This problem will not be carried over into the second year of sweepstakes experience with the same intensity because the income will be anticipated as income to the general fund and the total appropriation will be set with consideration given to the effect this income will have on the tax assessment. In this regard the voters of Hampton Falls may wish to set the spending so as to include an amount to be deposited in a capital reserve fund to be used when the voters defermine for an addition to the Akerman School.

ADDITIONAL CLASSROOMS NEEDED

The Lincoln Akerman School can presently house only one division each of five grades — and, this is using space formerly designated as a multi-purpose room. Last year the voters approved sending sixth grade students to Hampton on a tuition basis to alleviate existing over-crowded conditions at the Hampton Falls School. Because Hampton is also beginning to experience over-crowded conditions coupled with the thought that Hampton Falls may choose to provide for all its students within grades 1-6, it is felt that the tuitioning of grade 6 students should be considered to be a temporary arrangement. Thus, an addition to the Lincoln Akerman School should be considered within the very near future. The addition should include at least two classrooms and possibly some additional facilities.

Membership projections for Hampton Falls are included in this report. These figures are based on an actual census of those children presently living in Hampton Falls with no consideration being given to possible growth.

Census September 1964

Age		
0	13	
1	9	(4 6)
2	13	(3 9)
3	18	(4 13)
4	16	(5 12)
5	21	(4 21)

HAMPTON FALLS MEMBERSHIP PROJECTION

Grade	1965	65-66	66-67	67-68	68-69	69-70
1	25	25	17	17	12	10
2	18	25	25	17	17	12
3	31	18	25	25	17	17
4	26	31	18	25	25	17
5	19	26	31	18	25	25
6	17	19	26	31	18	25
7	19	17	19	26	31	18
8	19	19	17	19	26	31
TOTALS	174	180	178	178	171	155

Note: The Falls should plan on one room per grade until about 1970. There would be a possibility of multi-district assignments. No estimate has been included for any growth in the town.

CONTINGENCY

A new item appears in this year's budget under account 1900. This item is entitled Contingency. This Contingency appears as both an expenditure and as a revenue; it adds nothing to the total assessment to be raised by taxes. In other words, no money may be spent in this account unless some is received from a source over and above the district assessment. For example, this year the New Hampshire Sweepstakes

resulted in $1,209.30 being paid to the School District over and above the original total assessment thus it could not be controlled nor spent by the School Board.

The School Board feels that the contingency should be provided so that any additional monies received, within the maximum set limits of the contingency, could be spent by the School Board to meet emergencies or at least controlled by the School Board. If no reason existed for the expenditure then the excess revenue would be carried forward as an uncumbered balance to be applied against taxes the following year.

I appreciate the opportunity to write on these matters for the education of youth requires our serious consideration.

Thank you for your support of education — it is needed and appreciated.

Respectfully submitted,

Jason E. Boynton

SCHOOL STATISTICS

Teacher	Grade	Average Memb.	% of Attend.
Marion S. Kendig	1	16.7	94.9
Margaret Edmunds	2	26.2	94.1
Helen Oroski	3	26.8	96.9
Margaret Lawrence	4	19.0	96.2
Richard Sanborn	5 and 6	32.8	94.1

PROMOTIONS

Grade	1	2	3	4	5	6	TOTAL
Promoted	15	26	26	17	19	13	116
Not Promoted	1	1	1	1	0	0	4

ENROLLMENT, OCTOBER 1964

Grade	1	2	3	4	5	6	TOTAL
	25	19	31	28	18	6	121

HAMPTON ACADEMY JR. HIGH SCHOOL

Grade VI

Bailey, Alice
Bailey, Rose
Barker, Warren
Barnaby, Susan
Burwell, Rebecca
Heal, Gordon
Hilliard, Eleanor
Lord, Allen
Miller, Lake
Nault, Margaret
Pelton, Karen
Rollins, George
Sargent, Douglas
Sarni, Anne
Thurlow, Lewis
Tonry, John
Weaver, Roy
Patten, Patrick

Grade VII

Cutcliffe, Kenneth
Davies, Janet
Davis, Patrice
Durkee, James
Flanders, Richard
Hay, Richard
Hersey, Roderick
Huddell, James
Keller, Grace
Lessard, Toni
Perry, Denise
Rasmussen, Karl
Robinson, Paula
Spinner, Daniel
Toppan, Michael
Trumbull, Cynthia
Tuttle, Frederick
Wooles, Robert
Wyse, Warren

Grade VIII

Bailey, Charles
Bailey, B. Richard
Brown, Andrew
Burwell, Deborah
Henderson, Emily
Hilliard, Frank
Joubert, Constance
LeGuardia, Lionell
Lord, Gail
Losier, Stella
Nault, Arlene
Rohrbacher, Mark
Rossop, Renee
Savage, Karen
Shaw, Richard
Somerby, Roy
Spooner, Alan
Thibeault, Lisa
Tinkham, Cheryl

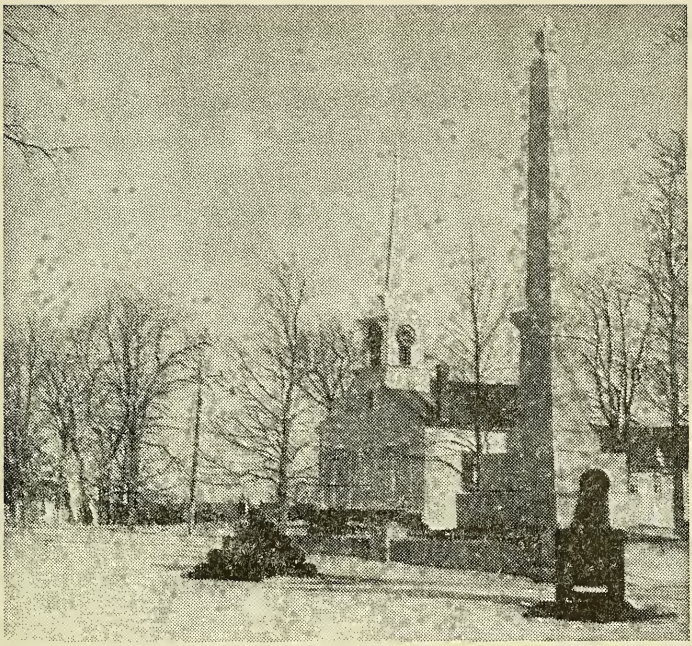

The Governor Meshech Weare Common and our monument to him as the first governor of New Hampshire. In the background is the famous First Baptist Church built in 1828. Below is the interior of the First Congregational Society, Unitarian, Established in 1716. It was restored through the generosity of Mr. and Mrs. Hervey Kent.

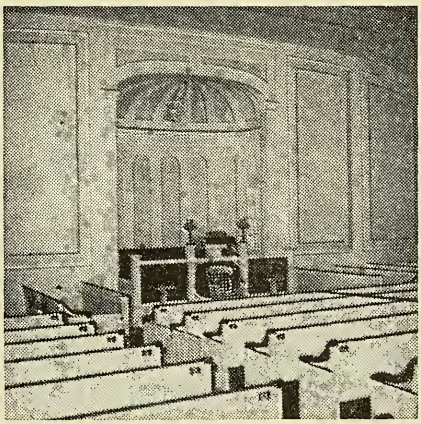

MARRIAGES REGISTERED IN THE TOWN OF HAMPTON FALLS, N. H., FOR YEAR ENDING DEC. 31, 1964

Date 1964	Name & Surname of Groom & Bride	Age	Residence of Each at Time of Marriage	Names of Parents	Name, Residence & Official Station of Person By Whom Married
Jan. 15	Reginald L. Hart Carol A. Krom	19 18	Hampton Falls, N. H. North Hampton, N. H.	Clarence L. Hart Beatrice R. Young Wallace R. Krom Florence R. Wilcox	George G. Carter Justice of the Peace North Hampton, N. H.
Jan. 17	Magardich Pasalian Joanne Pouliot	21 18	Salem, Mass. Peabody, Mass.	Antranig Pasalian Elizabeth Hartunian Antonio Pouliot Florence Griffin	Jeanie Edgerly Justice of the Peace Hampton Falls, N. H.
Jan. 19	William G. Maud, Jr. Marilyn D. Gustin	20 20	W. Yarmouth, Mass. Harwichport, Mass.	William G. Maud, Sr. Elizabeth Baker Arthur M. Gustin Blanche I. Smith	Rev. Carlyle L. Saylor Baptist Minister Hampton, Falls, N. H.
Jan. 20	Lawren E. Pevear Joyce E. Jordan	22 19	Hampton Falls, N. H. Exeter, N. H.	Edward Pevear Muriel Knowles Gerard W. Jordan Mary F. Kudaruska	Robert Shaw Justice of the Peace Exeter, N. H.
Feb. 8	Francis A. Mavilia Patricia A. Hankins	20 18	Belmont, Mass. Arlington, Mass.	Anthony Mavilia Josephine Agrillo James H. Hankins Eileen I. Babin	Jeanie Edgerly Justice of the Peace Hampton Falls, N. H.
Feb. 13	John D. Wishart Evelyn D. DiGianfelice	20 18	Niagara Falls, N. Y. Roslindale, Mass.	James L. Wishart Mary Chalmers Angelo M. DiGianfelice Dorothy T. Keenan	Jeanie Edgerly Justice of the Peace Hampton Falls, N. H.
Feb. 21	Charles E. May, Sr. Barbara A. Singletary	30 25	Hanover, Mass. Hanover, Mass.	Daniel H. May Bessie M. Sayles John A. Burton Jane E. Prive	Jeanie Edgerly Justice of the Peace Hampton Falls, N. H.

					Howard C. Wilson	Jeanie Edgerly
March	6	Howard C. Wilson	44	Boston, Mass.	Dorothy Walker	Justice of the Peace
		Joanne W. Rose	34	Belmont, Mass.	Walter L. Rose	Hampton Falls, N. H.
					Lillian A. Sullivan	
					Frank P. Brown	Jeanie Edgerly
March	9	Spencer F. Brown	22	Boston, Mass.	Hazel P. Spencer	Justice of the Peace
		Evelyn P. Hardy	19	Somerville, Mass.	Francis A. Hardy	Hampton Falls, N. H.
					Mary E. Tobin	
					Forrest N. Coombs	Jeanie Edgerly
March	21	Thomas J. Coombs	38	Salem, Mass.	Elizabeth T. Cushing	Justice of the Peace
		Winifred F. Blazak	36	Salem, Mass.	John H. Burke	Hampton Falls, N. H.
					Margaret E. Tyrrell	
					Jules A. Baer	Jeanie Edgerly
April	3	Howard R. Baer	21	Swampscott, Mass.	Sara E. Figler	Justice of the Peace
		Ruth M. Underhill	20	Marblehead, Mass.	Charles E. Underhill	Hampton Falls, N. H.
					Agnes R. Fitzgerald	
					Leonard J. Dow, Jr.	Jeanie Edgerly
April	18	Leonard J. Dow, III	30	Hampton Falls, N. H.	Sarah Boyd	Justice of the Peace
		Joan M. Cameron	29	Hampton Falls, N. H.	Jacob B. Cobb, Sr.	Hampton Falls, N. H.
					Leona LaHaie	
					Joseph A. Berg	Rev. Carlyle L. Saylor
April	27	Kenneth P. Berg	28	Dorchester, Mass.	Elizabeth A. Burns	Baptist Minister
		Ruth L. Scott	24	Jamaica Plain, Mass.	Milton F. Schomburg	Hampton Falls, N. H.
					Jessie L. Morrill	
					Stefanos J. Kampouris	Jeanie Edgerly
May	16	James S. Kampouris	27	Peabody, Mass.	Maria Sotirakis	Justice of the Peace
		Norma T. Brault	30	Marblehead, Mass.	Edward Dixey	Hampton Falls, N. H.
					Thurley I. Ellis	
					Warren Brown	Jeanie Edgerly
May	18	William Brown	42	Roxbury, Mass.	Jennie Cooper	Justice of the Peace
		Violet C. Darden	32	Roxbury, Mass.	Willie Darden	Hampton Falls, N. H.
					Lee C. Powell	

MARRIAGES REGISTERED IN THE TOWN OF HAMPTON FALLS, N. H., FOR YEAR ENDING DEC. 31, 1964

Date 1964	Name & Surname of Groom & Bride	Age	Residence of Each at Time of Marriage	Name of Parents	Name, Residence & Official Station of Person By Whom Married
				Joseph W. Karolides	Jeanie Edgerly
May 20	Thomas J. Karolides	50	Danvers, Mass.	Mary N. Nicolas	Justice of the Peace
	Roberta F. Feldman	28	Salem, Mass.	Harry Chesler	Hampton Falls, N. H.
				Jane Zitter	
				Isaac C. Headley	Rev. Harry A. Ford
May 31	Oliver M. Headley	58	West Newbury, Mass.	Anna F. Saunders	Minister
	Doris E. Thompson	18	West Newbury, Mass.	George W. Thompson	Exeter, N. H.
				Helen M. Lockwood	
				Charles S. Pray	Howard S. Danner
June 20	Charles S. Pray, Jr.	32	So. Berwick, Maine	Eunice M. Chick	Congregational Minister
	Audrey M. Mercier	24	Hampton Falls, N. H.	Clement J. Mercier	Hampton, N. H.
				Edna McGuiness	
				Hugh L. Dotson	Marion T. Brewster
June 13	Ray L. Dotson	31	Exeter, N. H.	Mabel S. Rumrill	Justice of the Peace
	Shirley A. Young	28	Hampton Falls, N. H.	Fred Young	Stratham, N. H.
				Ida R. Hill	
				William J. Dunn	Jeanie Edgerly
June 23	William P. Dunn	29	Mattapan, Mass.	Alice M. McQuillan	Justice of the Peace
	Nicolina M. Rivard	27	Dorchester, Mass.	John J. Rivard	Hampton Falls, N. H.
				Mary M. Cusamano	
				Hudson A. Andrews	Rev. Carlyle L. Saylor
June 28	Gordon H. Andrew	32	Newburyport, Mass.	Edith Colby	Baptist Minister
	Jane A. Shepard	40	Newburyport, Mass.	Charles Chase	Hampton Falls, N. H.
				Ruth A. Rowe	
				John Carnegie	Jeanie Edgerly
July 4	Wallace J. Carnegie	36	Swampscott, Mass.	Blanche Crawell	Justice of the Peace
	Doris J. Uzarek	36	Lynn, Mass.	Lionel H. Uzarek	Hampton Falls, N. H.
				Rosanna Gellion	

					Harold Falle	Jeanie Edgerly
July	14	Harold E. Falle	35	Boston, Mass.	Dora A. Wade	Justice of the Peace
		Joyce D. Hudgins	18	North Reading, Mass.	William E. Hudgins, Sr.	Hampton Falls, N. H.
					Edith Brennon	
					Reginald Ames	Jeanie Edgerly
Aug.	26	Ronald F. Ames	25	Wallaston, Mass.	Madelina B. Smalley	Justice of the Peace
		Linda G. Deisroth	21	Boston, Mass.	Philip M. Deisrath	Hampton Falls, N. H.
					Grace M. Muller	
					Gustave Lambert	Rev. Carlyle L. Saylor
Sept.	12	David F. Lambert	22	Kensington, N. H.	Beatrice S. Freeman	Baptist Minister
		Lydia F. Milburn	21	Hampton Falls, N. H.	Harold M. Milburn	Hampton Falls, N. H.
					Eleanor E. Ingalls	
					Edward K. Green	Jeanie Edgerly
Oct.	7	David S. Green	23	Sharon Mass.	Hilda P. Zaiger	Justice of the Peace
		Iris N. Bernstein	18	Sharon Mass.	George H. Bernstein	Hampton Falls, N. H.
					Mildren L. Rosenberg	
					Thomas J. Philbin	Jeanie Edgerly
Oct.	12	Thomas J. Philbin, Sr.	57	Saugus, Mass.	Anna M. Riley	Justice of the Peace
		Mary R. White	52	Saugus, Mass.	Bartholmew Santarella	Hampton Falls, N. H.
					Constance M. Paciffio	
					Earl J. Barker	Rev. Carlyle L. Saylor
Oct.	17	Rodney A. Barker	24	Hampton Falls, N. H.	Meda J. Mark	Baptist Minister
		Linda C. Akerman	22	Hampton Falls, N. H.	Oliver H. Akerman	Hampton Falls, N. H.
					Gertrude A. Poole	
					Anthony Mastronardi	Jeanie Edgerly
Oct.	18	John A. Mastronardi	22	Revere, Mass.	Dorothy DiPietro	Justice of the Peace
		Joan M. Lavoie	19	Revere, Mass.	Warren R. Lavoie	Hampton Falls, N. H.
					Florence M. Cicatelli	
					William P. Cronin	Jeanie Edgerly
Oct.	30	Phillip A. Cronin	37	Newburyport, Mass.	Mary A. Donahue	Justice of the Peace
		Patricia A. Kozuchowski	24	Newburyport, Mass.	George Currier	Hampton Falls, N. H.
					Alice M. McLaughlin	

MARRIAGES REGISTERED IN THE TOWN OF HAMPTON FALLS, N. H., FOR YEAR ENDING DEC. 31, 1964

Date 1964	Name & Surname of Groom & Bride	Age	Residence of Each at Time of Marriage	Name of Parents	Name, Residence & Official Station of Person By Whom Married
Nov. 7	Orlando M. Mirolli	26	W. Springfield, Mass.	Daniel Mirolli Philomena Urbano	Jeanie Edgerly Justice of the Peace
	Bonnie R. Fisk	21	W. Springfield, Mass.	Raymond E. Fisk Bonnie E. King	Hampton Falls, N. H.
Nov. 27	Elvin F. Wood	39	Wrentham, Mass.	Eliot S. Wood Pearl M. Cook	Jeanie Edgerly Justice of the Peace
	Joan F. Benjamin	32	Norwood, Mass.	William F. Benjamin Mary C. Reilly	Hampton Falls, N. H.
Dec. 5	Oscar R. L'Etoile	33	Salem, Mass.	Oswald L'Etoile Elizabeth Cretien	Rev. Carlyle L. Saylor Baptist Minister
	Carol L. Noviello	23	Lynn, Mass.	John E. Noviello Alice M. Story	Hampton Falls, N. H.
Dec. 20	Gordon Shea	30	Jamaica Plain, Mass.	Arthur E. Shea Catherine M. Kelly	Jeanie Edgerly Justice of the Peace
	Claire E. Griffin	39	Roslindale, Mass.	Harold O. McCollum Ruth A. Curtis	Hampton Falls, N. H.

BIRTHS REGISTERED IN THE TOWN OF HAMPTON FALLS, N. H., FOR YEAR ENDING DECEMBER 31, 1964

1964	Name of Child	Living or Stillborn	Sex	Name of Father	Maiden Name of Mother	Birthplace of Father	Birthplace of Mother
March 4	Robert L. McIntosh	M	L	RobRoy B. McIntosh	Mary J. Smith	California	Texas
Mar. 13	Laurie A. Huddell	F	L	Arthur S. Huddell	Jeanie D. Walker	Wnicester, Mass.	Chelsea, Mass.
Mar. 20	Rebecca M. Marshall	F	L	Freddie C. Marshall	Beryl J. Noble	Seabrook, N. H.	Brentwood, N. H.
Mar. 22	Christopher G. Merrill	M	L	George F. Merrill	Louise A. Ludgate	Newburyport, Mass.	No. Conway, N. H.
April 7	Steven V. Fogg	M	L	John E. Fogg	Lorraine D. Thivierge	Newburyport, Mass.	Amesbury, Mass.
May 2	Robert A. Blatchford	M	L	Ralph D. Blatchford	Ruth H. Dority	Exeter, N. H.	Portsmouth, N. H.
May 2	Frederick B. Felch	M	L	Frederick Felch	Doreen M. Smale	Newburyport, Mass.	Sudbury, Mass.
May 28	Paul A. Bailey	M	L	Benjamin F. Bailey	Rose M. Durgan	Alna, Maine	So. Paris, Maine
June 3	Christine B. Enos	F	L	Manuel E. Enos	Sandra M. Marston	Kittery, Maine	Exeter, N. H.
July 13	Jeffrey B. Merrill	M	L	Russell P. Merrrill, Jr.	Betty H. Furneaux	Newburyport, Mass.	Lawrence, Mass.
Aug. 7	David A. Tanner	M	L	Harold E. Tanner	Doris M. Creighton	Fleetwood, Penn.	Exeter, N. H.
Aug. 11	Kelly J. Merrill	F	L	Richard B. Merrill	Sandra L. Newman	Franklin, N. H.	Seabrook, N. H.
Oct. 22	Marjorie E. Pretty	F	L	A. Graham Pretty	Thelma M. Inglis	Newfoundland	W. Hanover, Mass.
Oct. 27	Jodi S. Marshall	F	L	Byron F. Marshall	Opal L. Turcott	Portsmouth, N. H.	Newburyport, Mass.
Dec. 1	Betsy A. Marshall	F	L	Robert D. Marshall	Mary E. Laughlin	Seabrook, N. H.	Newburyport, Mass.

DEATHS REGISTERED IN THE TOWN OF HAMPTON FALLS, N. H., FOR YEAR ENDING DECEMBER 31, 1964

1964		Name and Surname of the Deceased	Age	Sex	Col.	Con.	Name of Father	Maiden Name of Mother
Jan.	16	Lois Colcord	96	F	W	W	Sullivan Buzzell	Susan Allen
Feb.	20	Fred A. Mark	86	M	W	M	Hans Mark	Ann Shattuck
Mar.	10	Ada Crowell	81	F	W	W	Frederick Read	Sarah Fuller
May	2	Lula I. Coombs	87	F	W	M	Wilburt Rodgers	Unknown
May	16	Nancy B. White	78	F	W		Edward Kimball	Marcia Parker
May	18	Albert Morse	96	M	W	M	Nathaniel Morse	Elizabeth Hoytt
June	5	Archibald Lantz	79	M	W	M	Henry J. Lantz	Clarissa Eisenhaur
June	20	Bruce A. Randall	17	M	W	S	Calvin Randall	Evelyn Kay
June	23	Samuel E. Brown	78	M	W			
July	4	Fannie L. Goodrich	95	F	W	W	John F. Glover	Nancy Spinney
July	8	Amanda C. Curtis	88	F	W	M	Anders Ryttare	Charlotte ——
Aug.	29	Katherine B. Phinney	90	F	W	M	Nathan Curtis	Anna Twist
Sept.	7	Robert L. Ayles	53	M	W	M	William C. Ayles	Bessie Lynk
Oct.	3	Jeanette T. Janvrin	36	F	W	M	George H. Thompson	Frances Parshley
Nov.	2	Alice B. Sawyer	91	F	W	W	Oscar Persons	Anna Lowe
Nov.	9	Minnie P. Back	89	F	W	M	Peter Saint Peter	Ellen ———
Nov.	18	Elizabeth E. Howe	82	F	W	W	Michael Riley	Ellen Davis
Nov.	26	Latheryn T. Reardon	76	F	W	W	John Tait	Margaret Ripley